DAVIE COUNTY PUBLIC LIBRARY
3 9872 00121 3898

1962

DAVIE COUNTY CLARION

DAVIE CO. PUBLIC LIBRARY
MOCKSVILLE, N. C.

Davie County Library
Mocksville, N. C.

Davie County Public Library

Clarion Staff

1962

EDITOR-IN-CHIEF
Molly Tutterow

ASSOCIATE EDITOR
Ann Glasscock

BUSINESS MANAGER
Ricky Bahnson

ASSOCIATE BUSINESS MANAGER
Hugh Partin

Judy Carter
Barbara Dunn
Shirley Sammons
Dianne Ferebee
Julia Craven
Kay Matthews
Rocky Johnson
John Andrews
Larry Barnes
Jimmy Tutterow
Faye Crotts
Beth Ridenhour
Bob Shelton
Johnny York
Ken Cassidy
Paulette Lankford
Joyce Jones
Dorothy Shell
Phyllis Carter
Patricia Harpe
Jo Lewis
Ronald Richardson
Betty Graves

Vicky Feimster
Geraldine Hepler
Ann Spillman
Chuck Tomlinson
Barbara Smoot
Alma Branham
Tommy Daywalt
Brenda Ellis
Kay Chapman
Edward Hinkle
Otelia Dull
Hilda Harpe
Diana Groce
Linda Foster
Brenda Boger
Linda Wood
Pat Wagner
Sue Crotts
Judy Harpe
Judy Pence

Davie County Library
Mocksville, N. C.

The

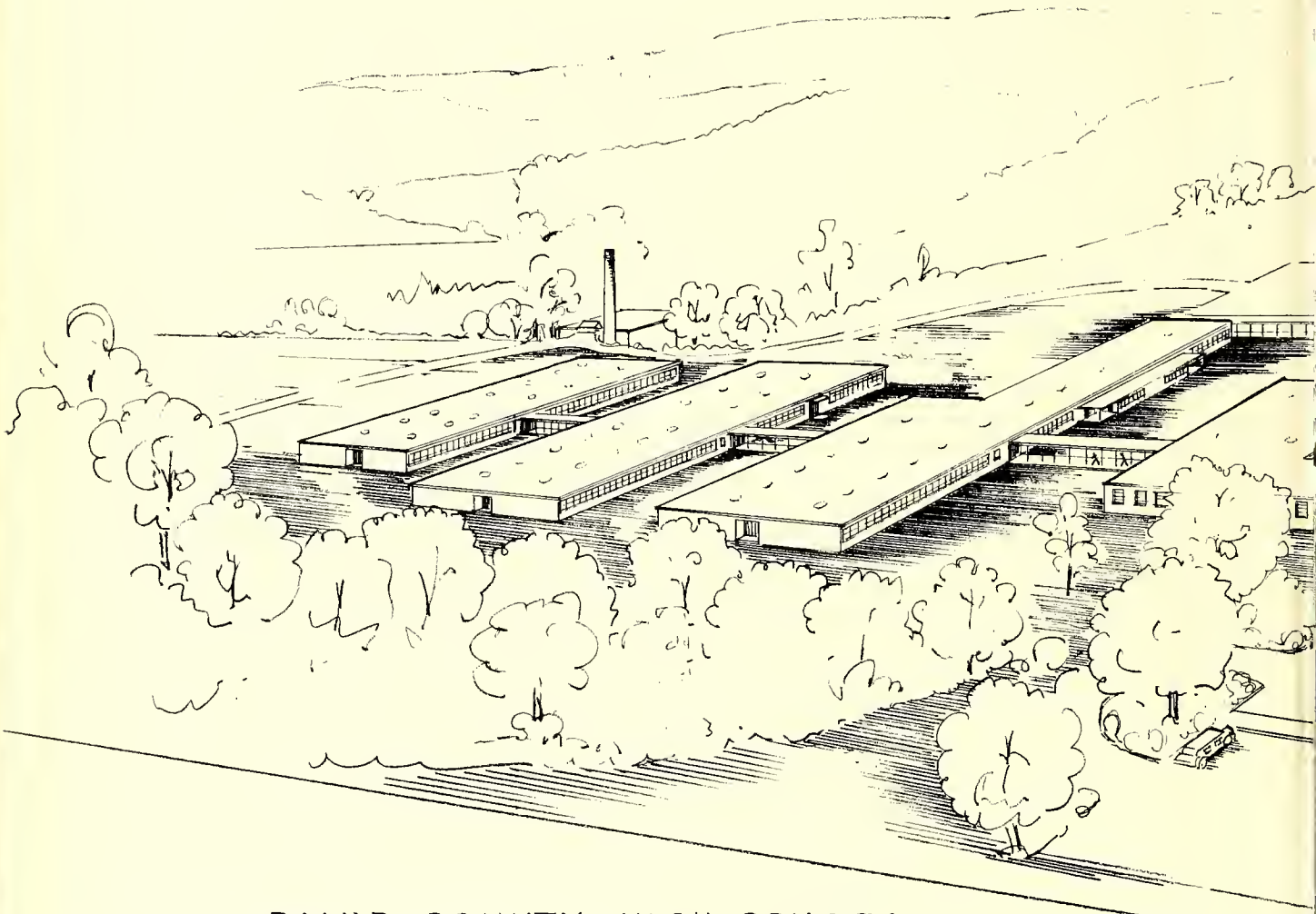

DAVIE COUNTY HIGH SCHOOL

MOCKSVILLE N. C.

1961

Clarion 1962

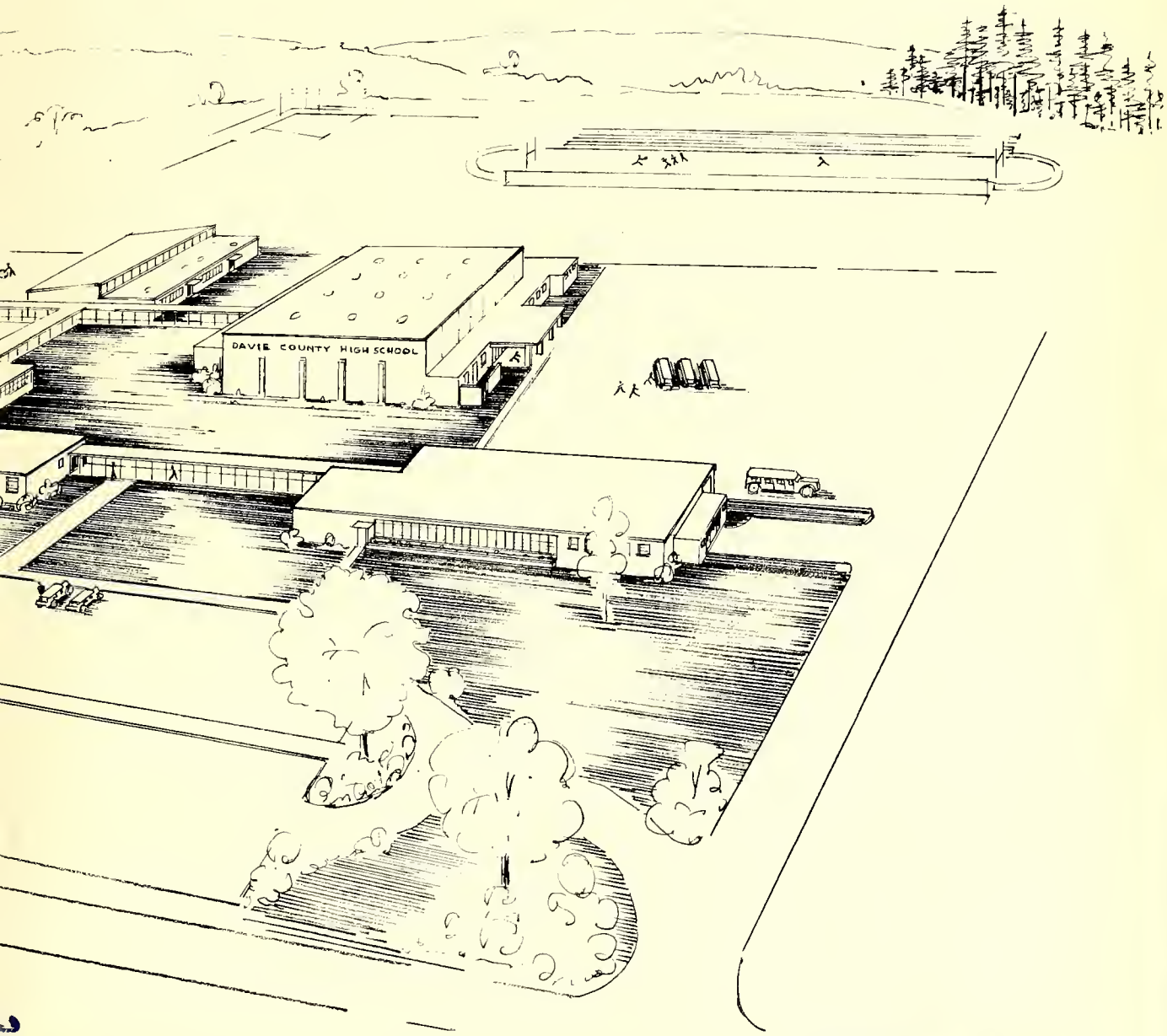

DAVIE CO. PUBLIC LIBRARY
MOCKSVILLE, N. C.

In Appreciation

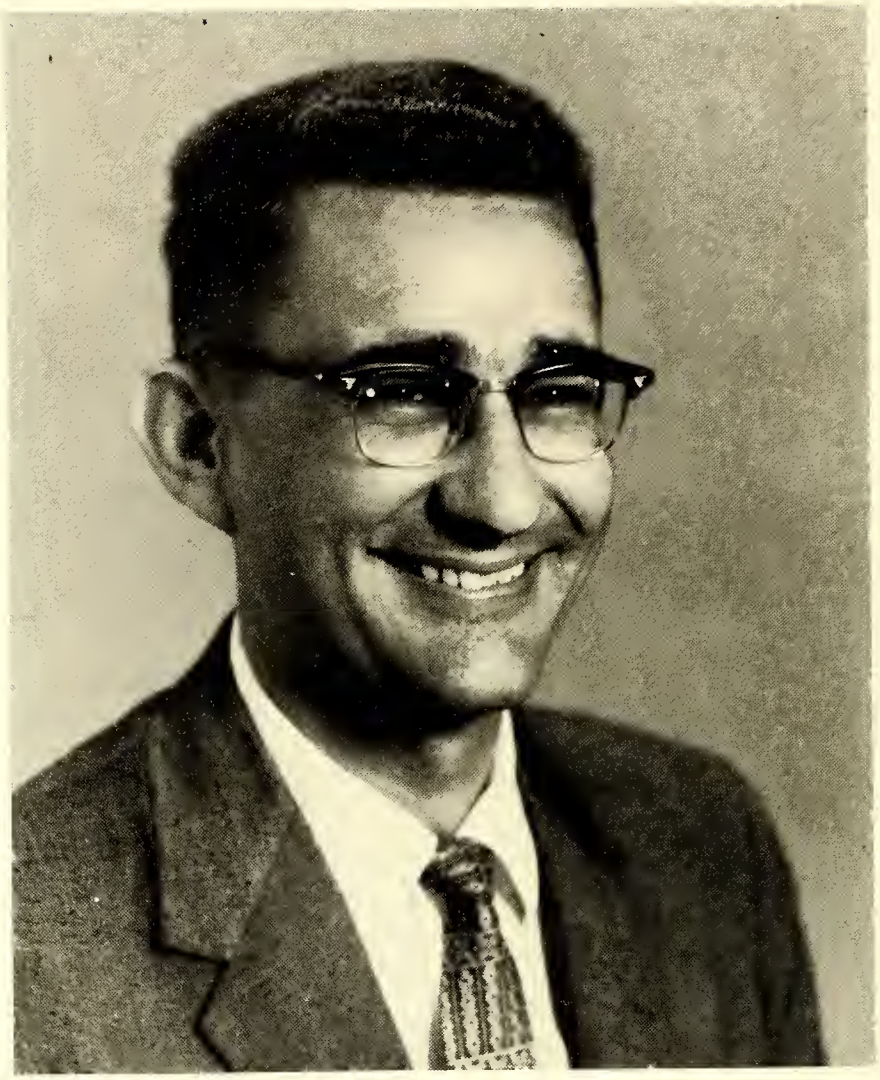

With sincere appreciation for his interest in and work for the Davie County High School and its activities, we, the Davie County Clarion Staff, wish to express our thanks to Dr. W. T. Bird, Superintendent, Davie County Schools.

Dedication

We, the Seniors of 1962, wish to express our thanks for days of loyal service and friendship to one who deserves it, because his understanding, consideration, and encouragement are always evident.

With sincere appreciation and utmost respect we dedicate the 1962 edition of the Davie County Clarion to . . .

Mr. Bob Butts

The New Look at Davie High

ADMINISTRATION

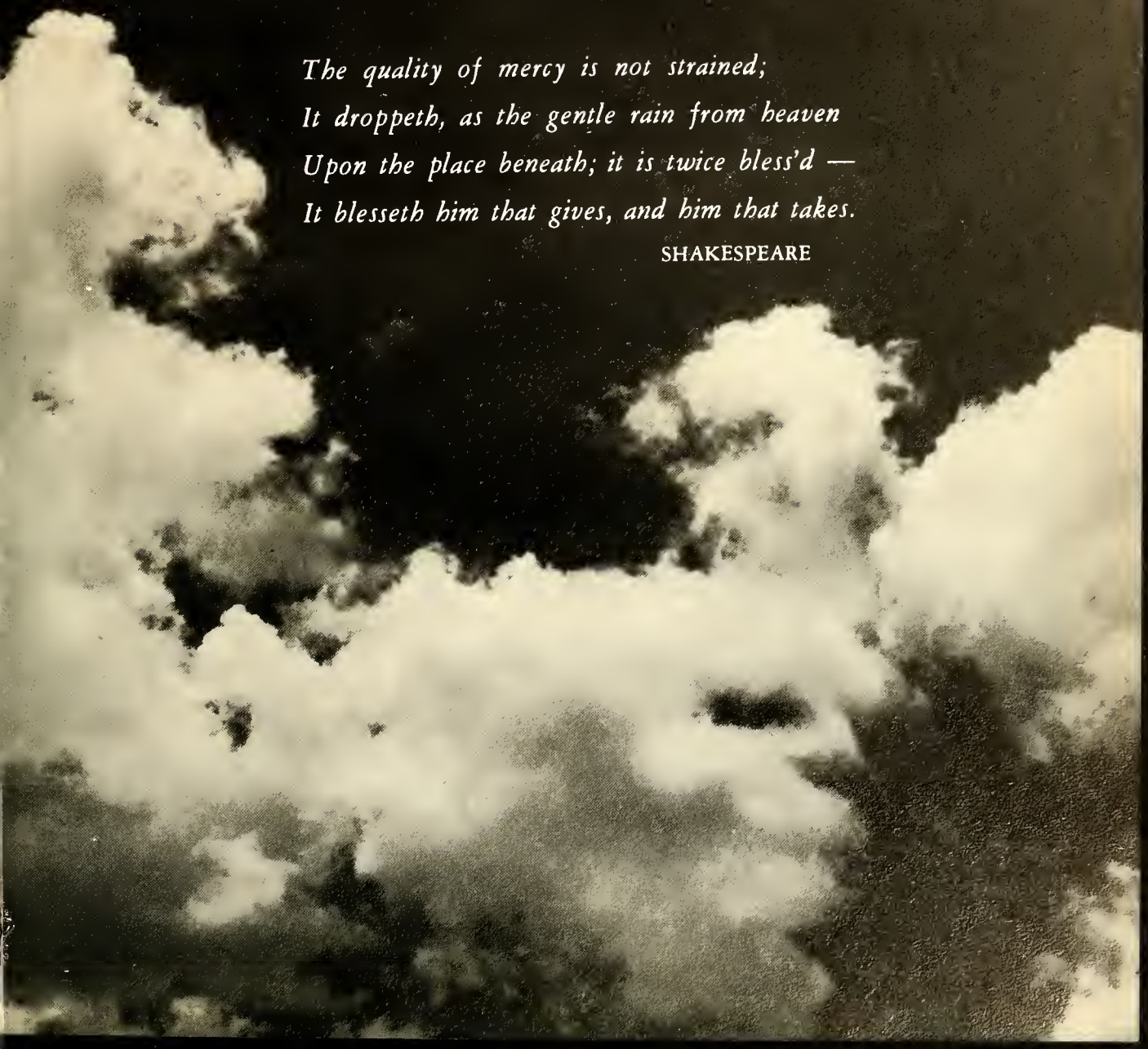

The quality of mercy is not strained;
It droppeth, as the gentle rain from heaven
Upon the place beneath; it is twice bless'd —
It blesseth him that gives, and him that takes.

SHAKESPEARE

Superintendent

DR. W. T. BIRD

Davie County Board of Education

Mr. George Shutt, Mr. Graham Madison,
Mr. C. F. Bahnson, Mr. H. Richard Allen,
Mr. Luther West, Mr. J. B. Cain, Chairman

IN MEMORIAM
Mr. S. W. Furches
Served - 1947-1961

Principal

MR. D. F. STILLWELL

Davie County High School Committee

MR. GORDON TOMLINSON
Chairman

MR. BURTON SEATS

MR. EUGENE BENNETT

MR. R. R. EVERHARDT
Secretary

Davie County Library
Mocksville, N. C.

Faculty

MRS. JOAN W. ANDREWS, A.B.
English

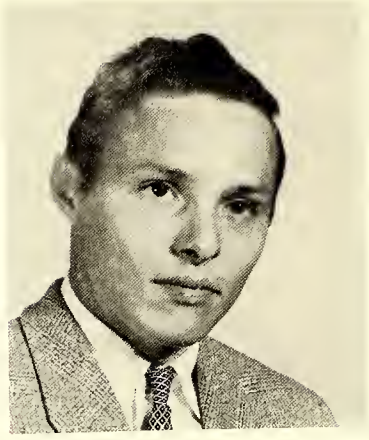

MR. FOYELL C. BROGDON, A.B.
General Math, Algebra
Mechanical Drawing
General Business

Picture
Not
Available

MRS. MARY B. BUNDY, A.B.
English

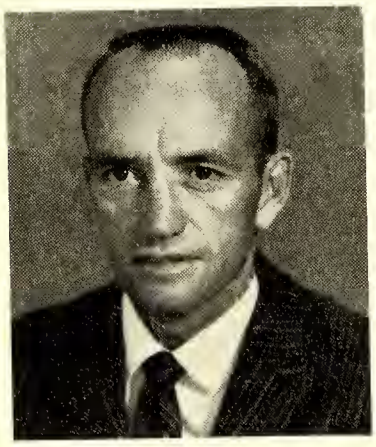

MR. BOBBY RAY BUTTS, A.B.
Physical Education
History, Geography

MRS. ELIZABETH CALHOUN, M.A.
English

MR. HAROLD CALHOUN, M.A.
Biology, General Math
Advanced Science

MRS. VONDA CONCHIN, M.A.
Mathematics

MRS. HELEN P. CRENSHAW, A.B.
Librarian

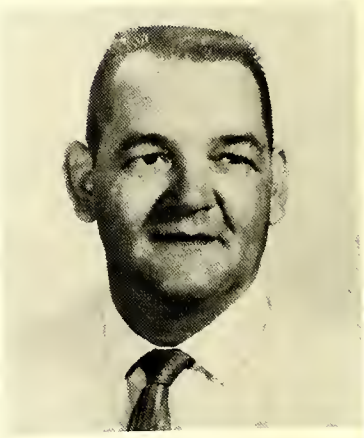

MR. EARTLE FREEMAN, B.S.
Industrial Arts
Mechanical Drawing

Faculty

MRS. JUNE M. HICKS, M. A.
English
Advanced Composition and
Literature Appreciation

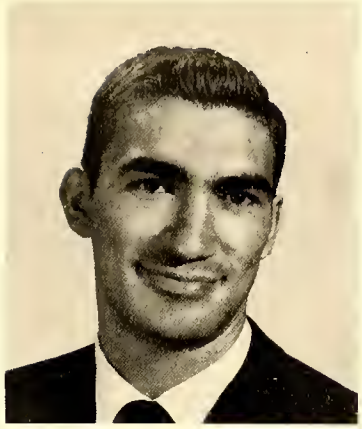

MR. BOBBY R. HOLSHOUSER, B. S.
General Science
Biology

MRS. MAYME B. JAMERSON, B. A.
Plane Geometry, Trigonometry
Solid Geometry
Advanced Algebra

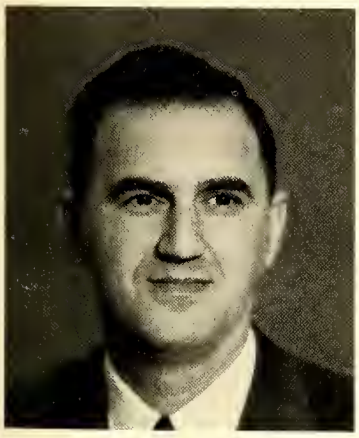

MR. D. J. MANDO, A. B.
Math
History

MRS. ERMA MAULDIN, A. B.
Algebra

MR. WALTER MORRIS, B. S.
Driver Education

MISS SYLVIA JEAN MOSER, B. S.
Home Economics

MISS KATHERINE MULLIS, A. B.
Typing
Office Practice

MRS. GENENE MUSE, B. S.
Health and Physical Education

Faculty

MRS. WILLA W. NEWSOME, B. S.
Physics
General Science

MRS. SHELBY F. NICHOLS, B. A.
General Science
Family Life, Chemistry

MRS. IRENE S. OWEN, B. A.
U. S. History
World History

MR. BILL E. PEELER, B. A.
Physical Education
General Science
Biology

MISS FRANCES PEELER, A. B.
French
English

MISS BARBARA PINKSTON, A. B.
Bookkeeping
Office Practice

MR. RALPH J. RANDALL, B. S.
Agriculture

MR. PAUL A. REICHLE, M. A.
Glee Club
Band

MRS. GLADYS ROSEMAN, A. B.
Latin
World History

MRS. RUTH W. SHORT, B. A.
Home Economics

MRS. HAZEL T. WAGNER, A.B.
General Business, Typing, Shorthand

MISS CLAIRE WALL, M. A.
English

MR. JAMES W. WALL, M. A.
U. S. History
Economics and Sociology

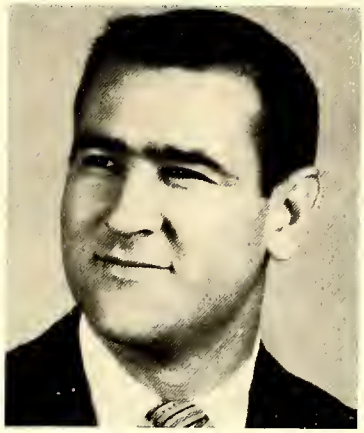

MR. JACK WARD, M. A.
Physical Education
Athletic Director

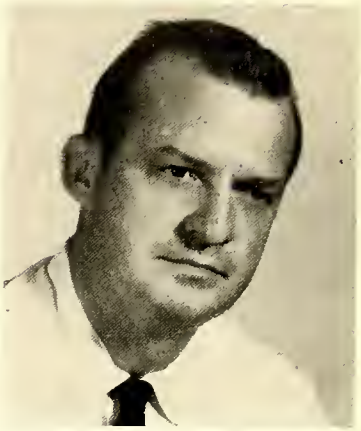

MR. CHARLES J. WELLS, B. S.
English

Mascots

JILL BARNHARDT
Daughter of Mr. and Mrs. Charlie Barnhardt

LARRY WEST
Son of Mr. and Mrs. L. L. West

FLOWER
White Mums

COLORS
Carolina Blue and White

MOTTO
"Not on top, but climbing"

SENIORS

Tomorrow, and tomorrow, and tomorrow,
Creeps in this petty pace from day to day,
To the last syllable of recorded time; . . .

SHAKESPEARE

Senior Officers

President - BILL EVANS

Secretary - JUDY PENCE

Vice President - ED HINKLE

Treasurer - DIANA GROCE

DENNIS WILSON ALEXANDER

JOHNNY RAY ALLEN

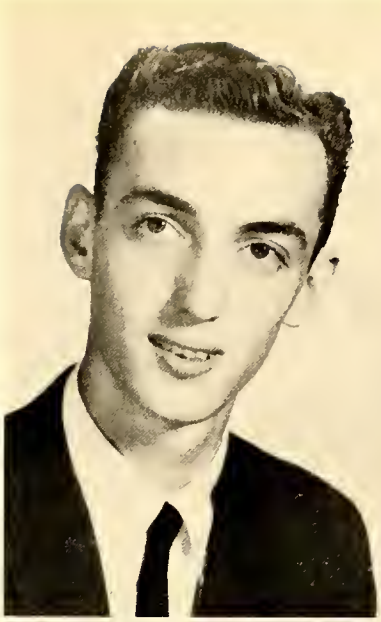

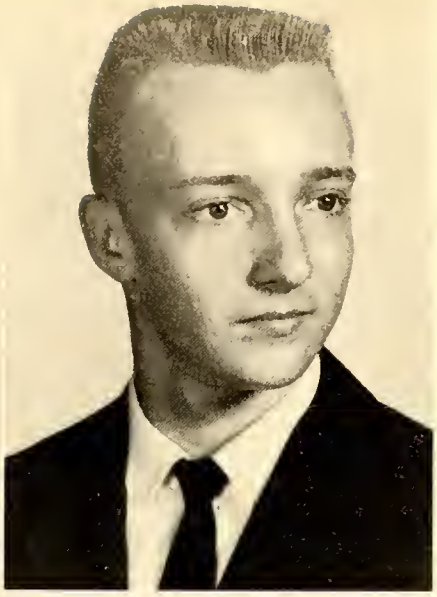

JOHN FLETCHER ANDREWS

GEORGE GILBERT ANGELL

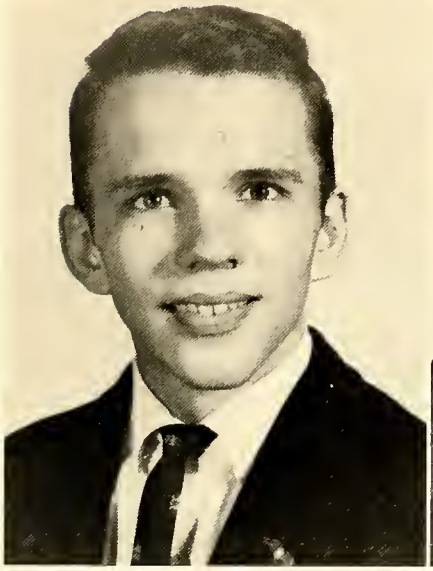

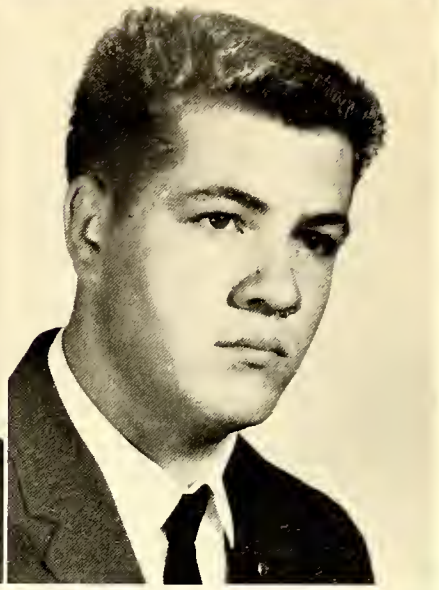

JERRY EDWARD ARMSWORTHY

CHARLES FREDERICK BAHNSON, JR.

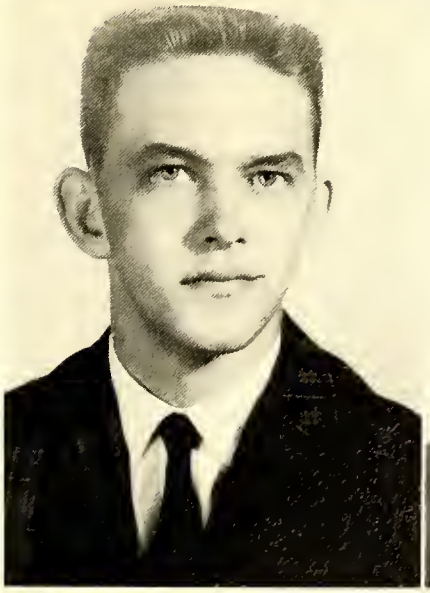

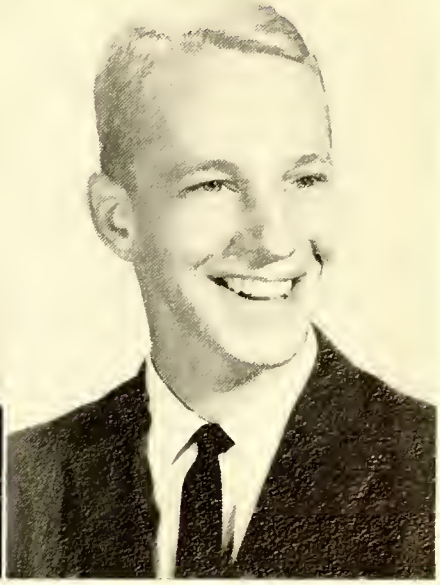

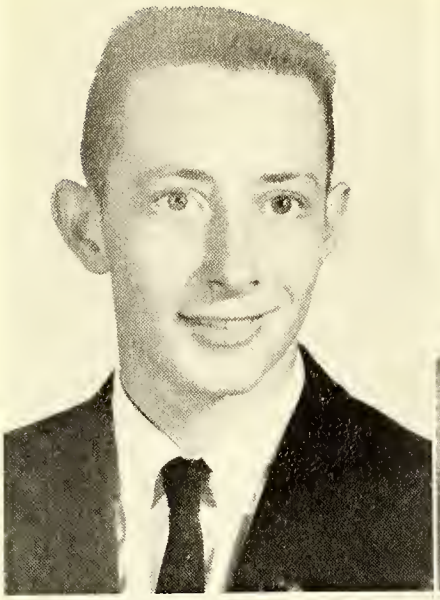

JAMES CARL BAILEY

LARRY LEE BARNES

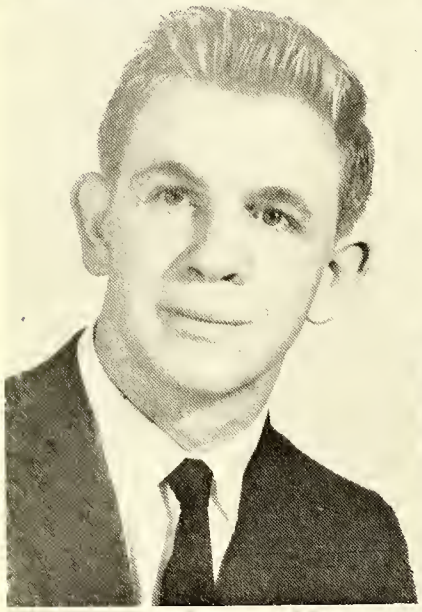

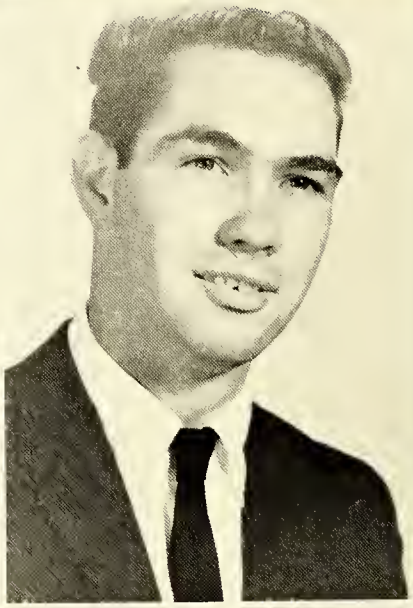

EDWARD CLEMENT BARNHARDT

RONALD CLAUDE BEARD

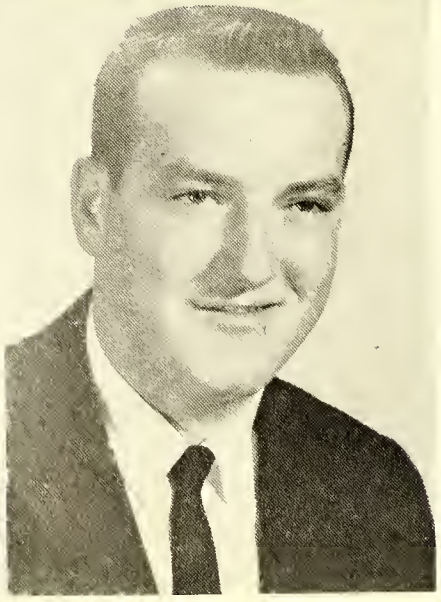

MARGIE LOUISE BECK

ROBERT WESLEY BECK

BRENDA FAYE BOGER

FRANCES MAE BOGER

PAUL FREDRICK BOGER

WOODY HERMAN BOGER

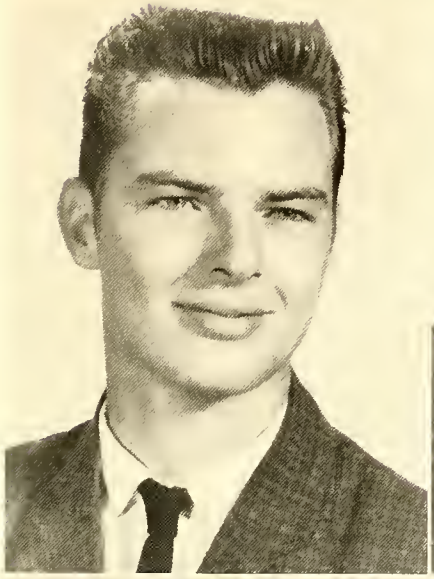

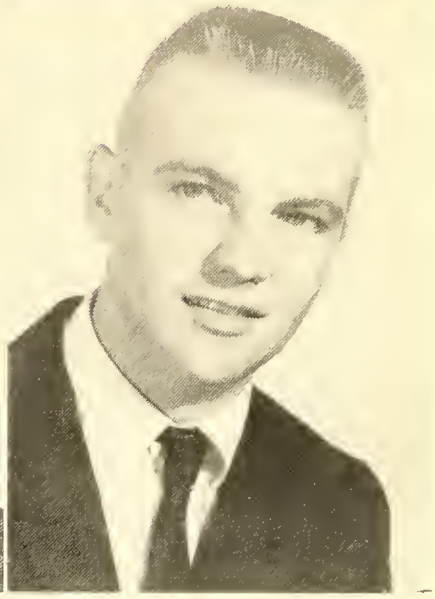

HUBERT DONALD BOLES

MARGARET LEE BOOE

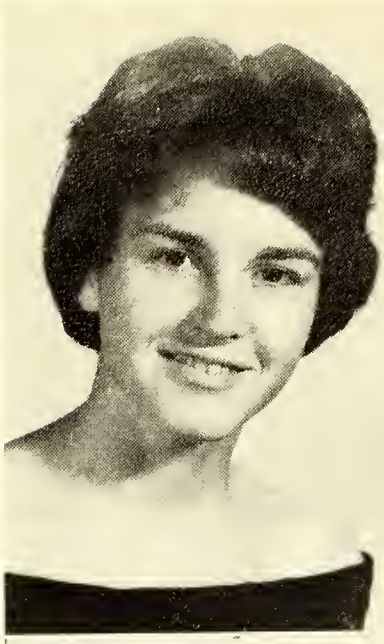

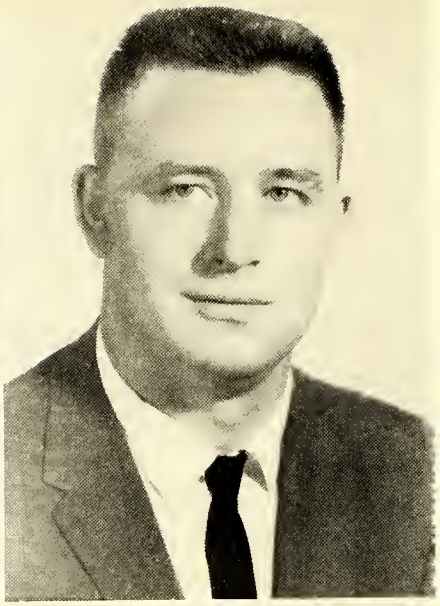

SANDRA ELAINE BOWERS

EDWARD BOWLES

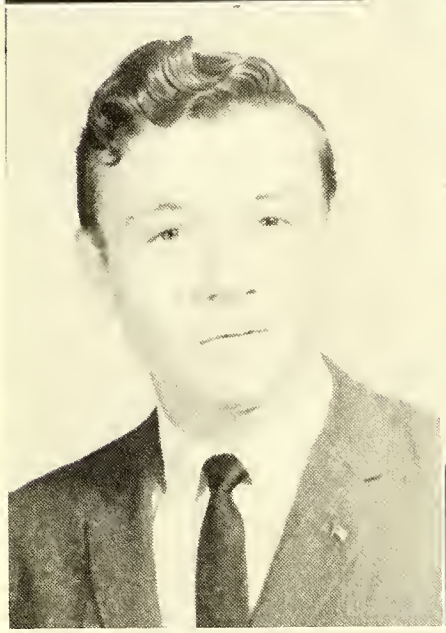

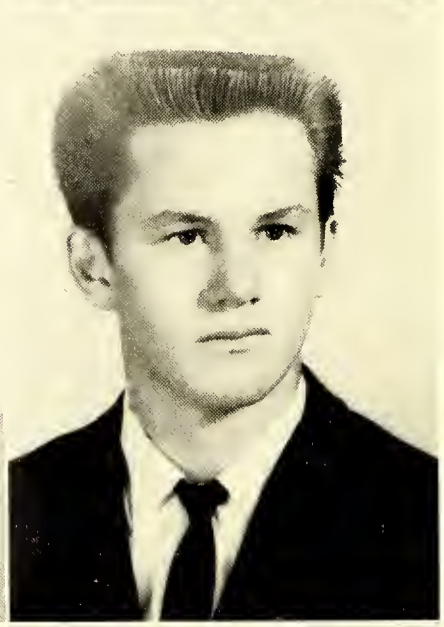

JAMES CHESTER BOWLES, III

JOHN FRANK BOWLES

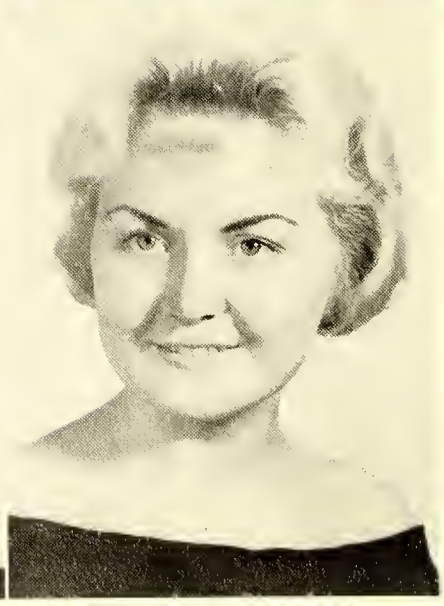

RUBY MAE BOWLES

ALMA GENE BRANHAM

FAYE ELIZABETH BRANNON

GARY STEPHEN BRINKLEY

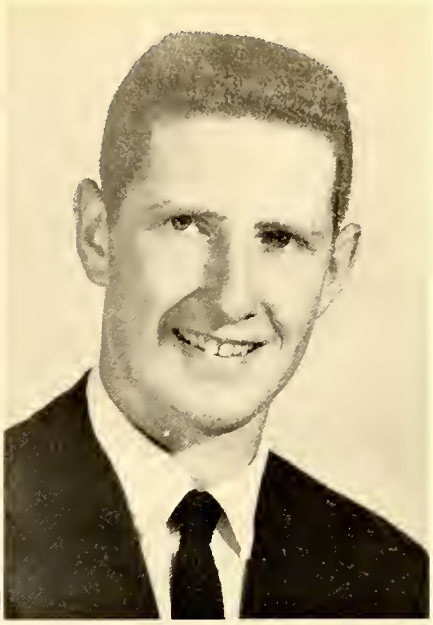

SANTFORD LEE BROWN

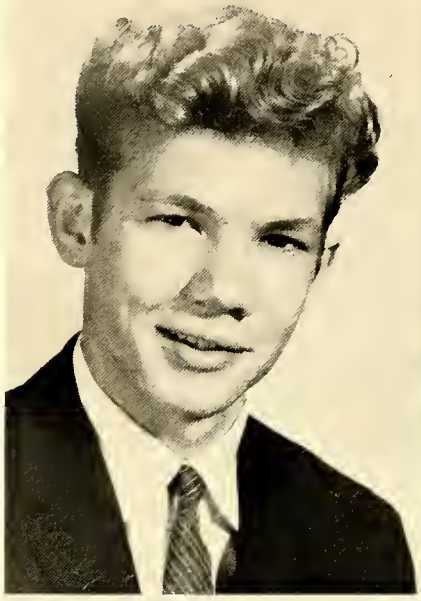

JACK MILTON CARTER

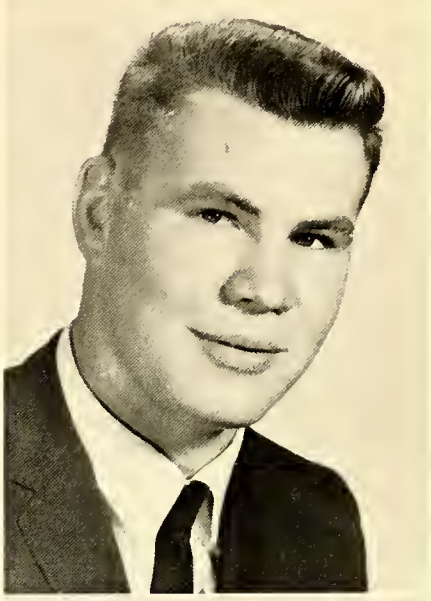

JUDY BAXTER CARTER

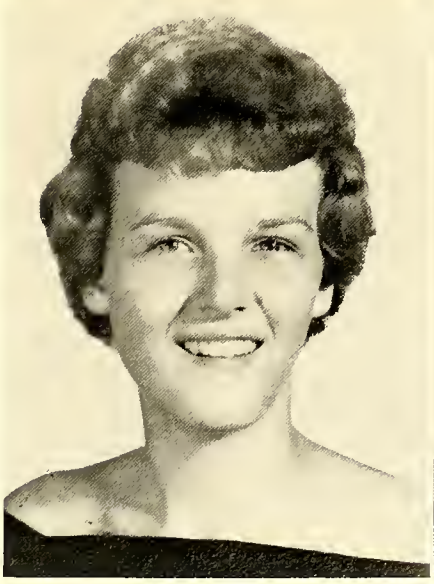

PHYLLIS MAE CARTER

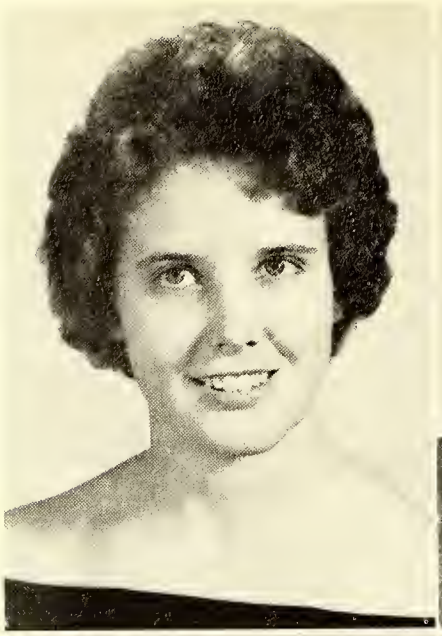

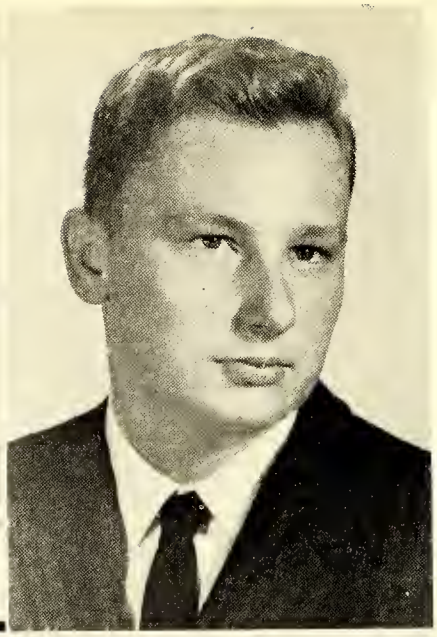

SHIRLEY ANN CARTER

GRAYDON SINCLAIR CARTMELL, JR.

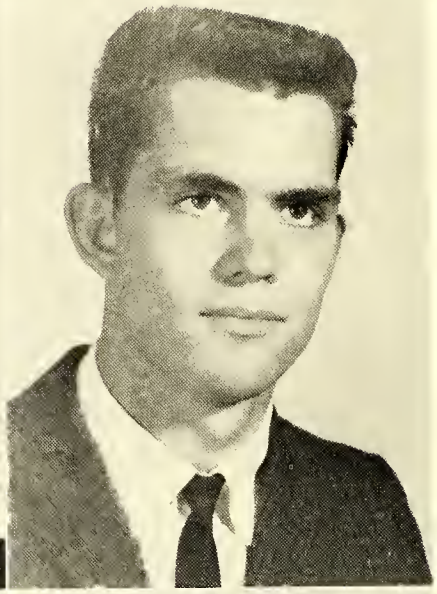

MARY FRANCES CARTNER

KENNETH EUGENE CASSIDY

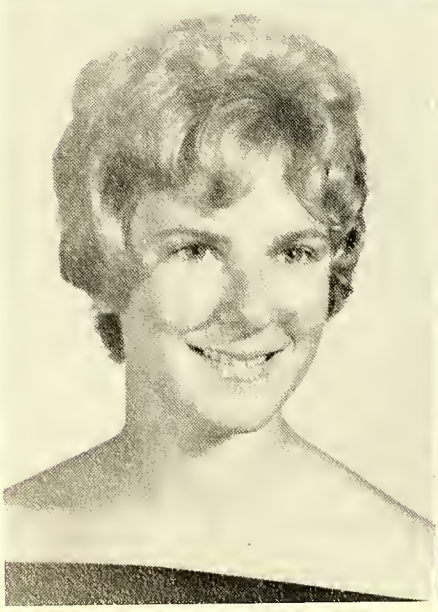

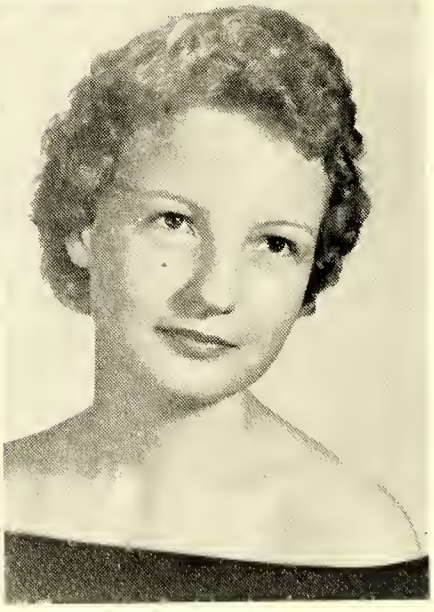

KAY MARGARET CHAPMAN

MILDRED BEULAH CONNER

DOROTHY ANN CORNATZER

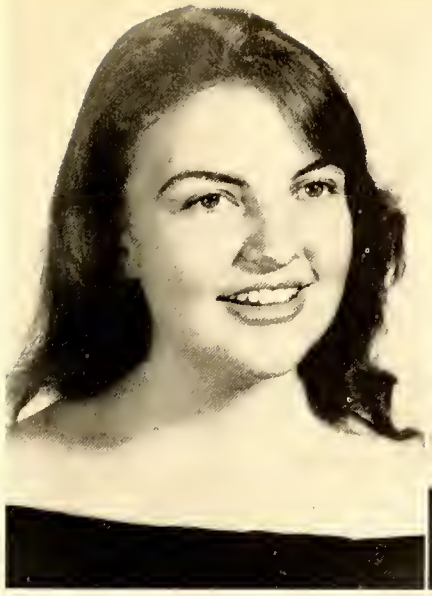

MARIE ROBERTS CORRELL

LESTER DALE COZART

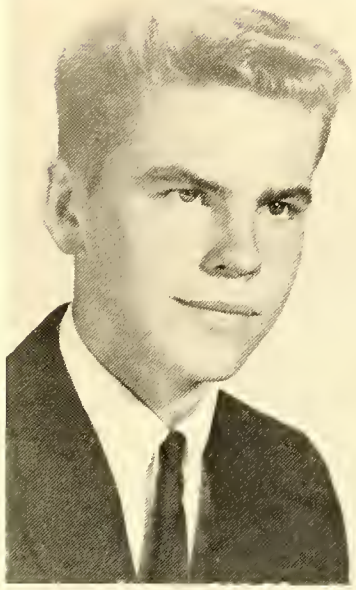

BRENDA KAYE CRANFILL

JULIA ANNA CRAVEN

JERRY LEE CREWS

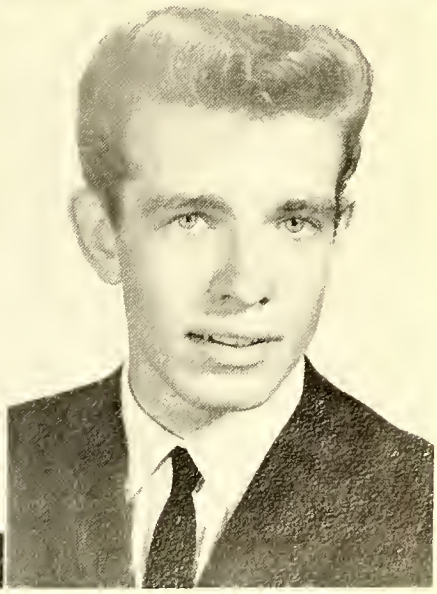

JANIE SUE CROTTS

LUCY FAYE CROTTS

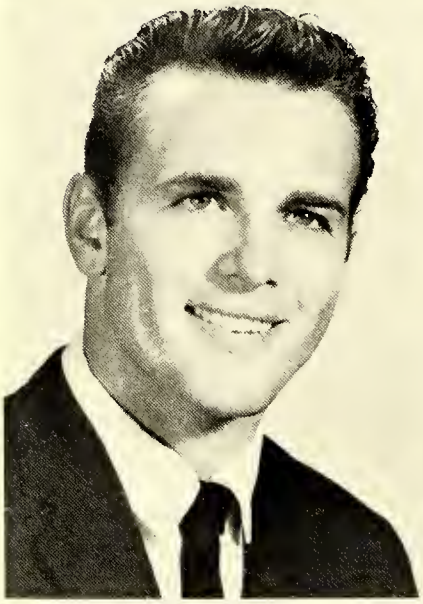

TIMOTHY MONROE DAVIS

BRENDA KAY DAY

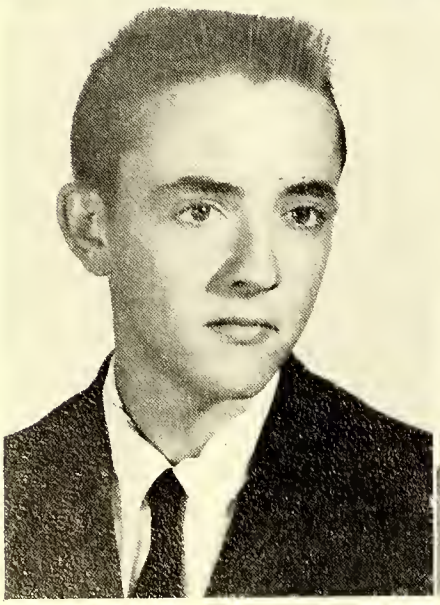

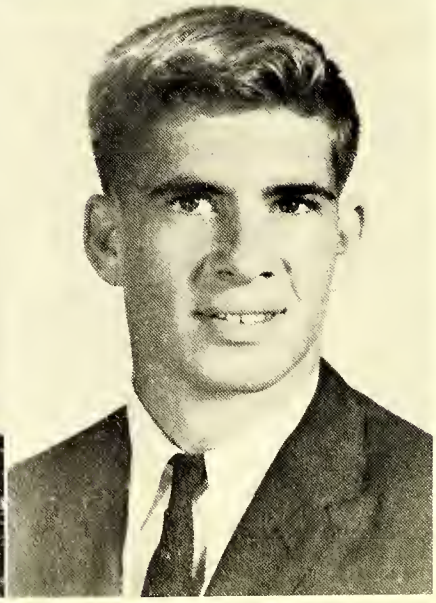

ALFRED THOMAS DAYWALT

JAMES MITCHELL DICKINSON

RONALD EUGENE DRAUGHN

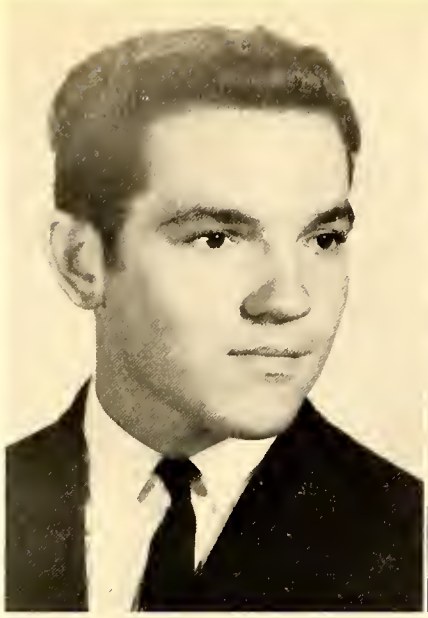

MARY OTELIA DULL

BARBARA ANN DUNN

MELBA LOUISE DYSON

BUDDY EATON

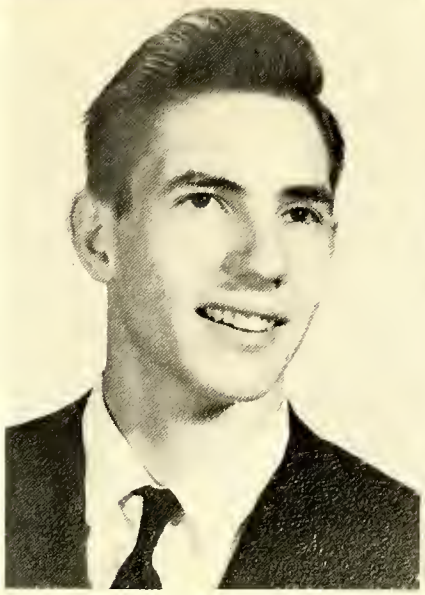

BRENDA GAIL ELLIS

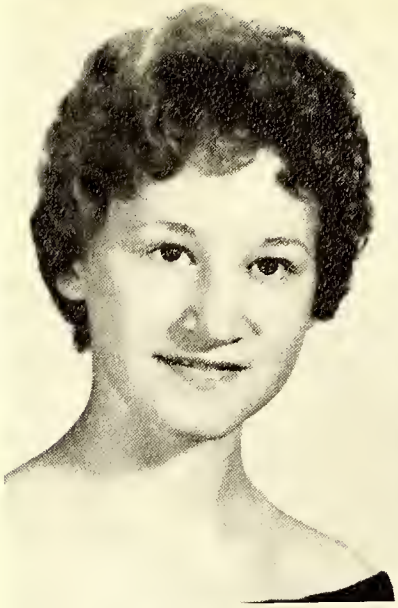

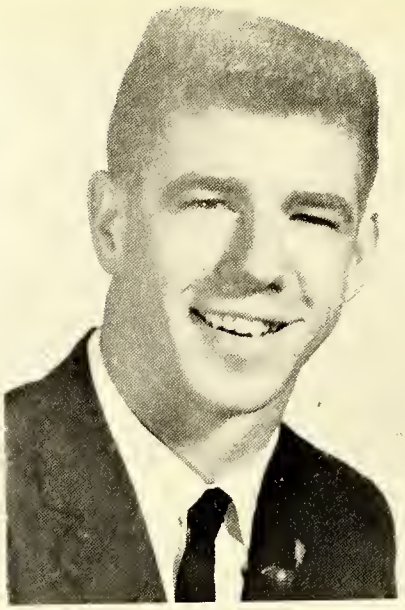

FRANCES MARIE ELLIS

WILLIAM ALPHONZO ELLIS

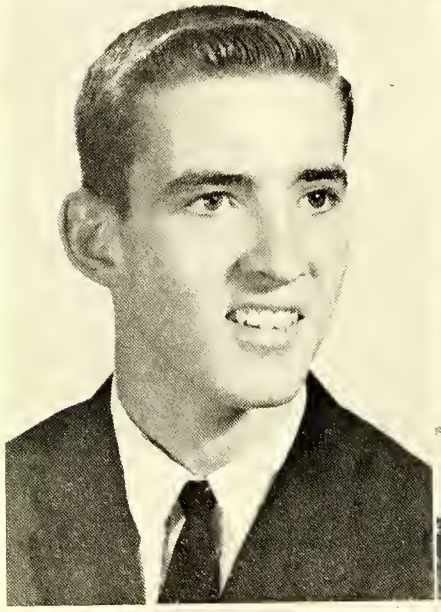

WILLIAM ERNEST EVANS

VICTORIA SUE FEIMSTER

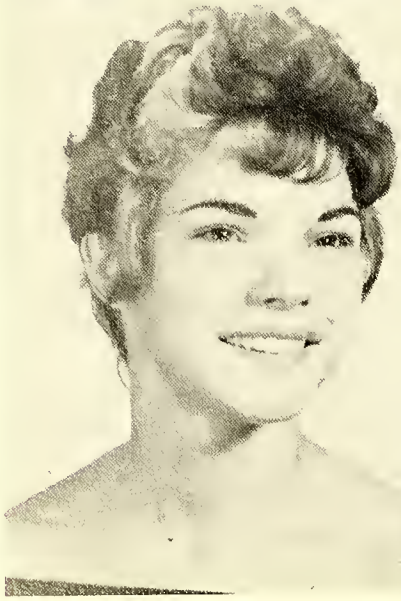

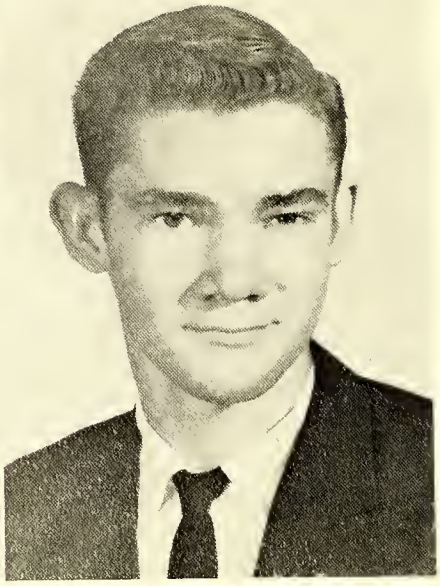

RUTH DIANNE FEREBEE

HARVEY BAILEY FORREST

CARL DOUGLAS FOSTER

LARRY LAWRENCE FOSTER

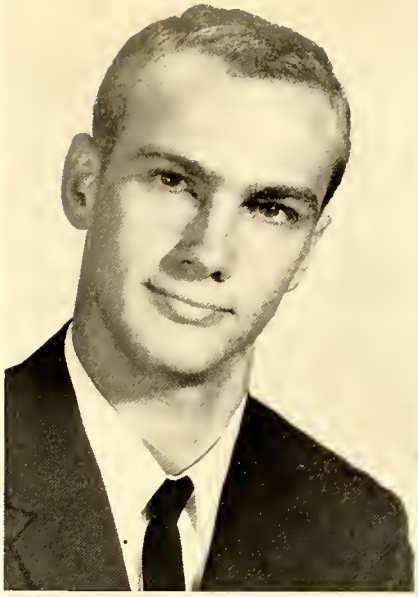

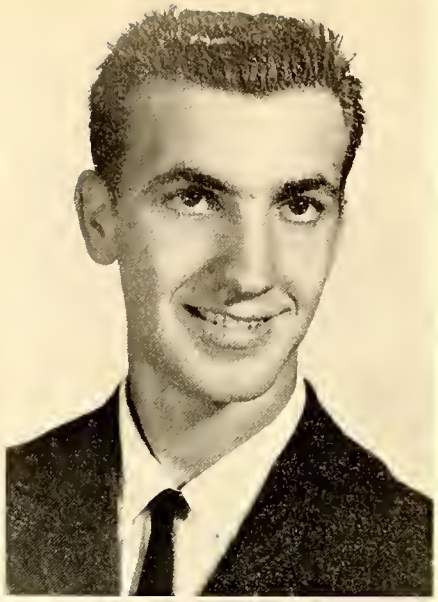

LINDA ANN FOSTER

MARY ELIZABETH FOSTER

RAYMOND HALL GIBSON, JR.

MARY ANN GLASSCOCK

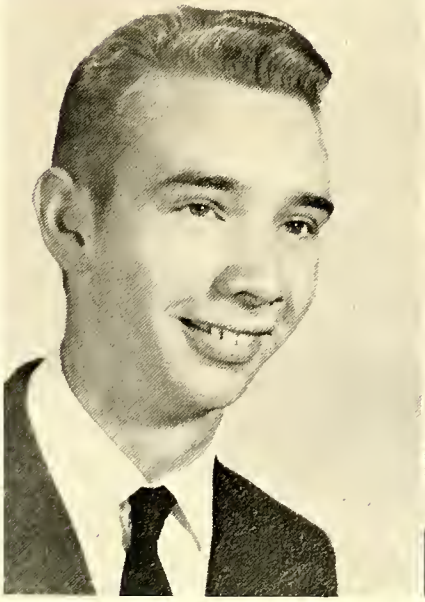

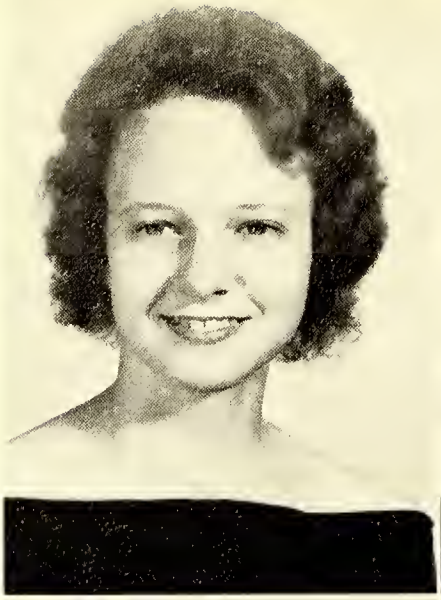

LINDA ANN GOBBLE

BETTY CAROL GRAVES

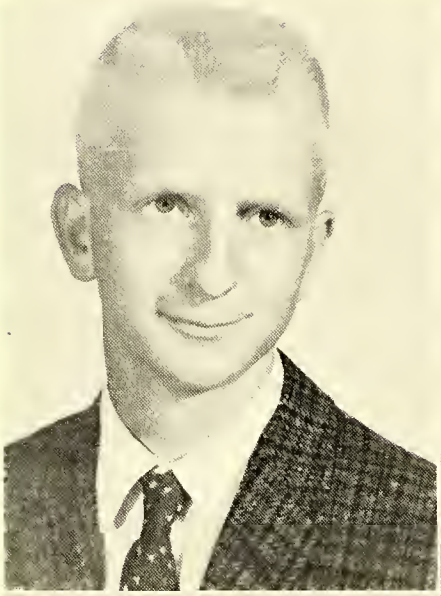

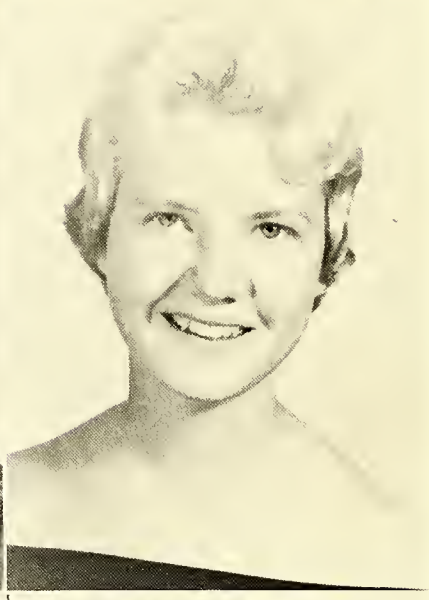

DONALD WAYNE GREGORY

DIANA LEIGH GROCE

LINDA HENDRIX GROCE

WAYNE RICHARD HAMILTON

CHARLES AVERY HANES

KATHERINE JANE HARDING

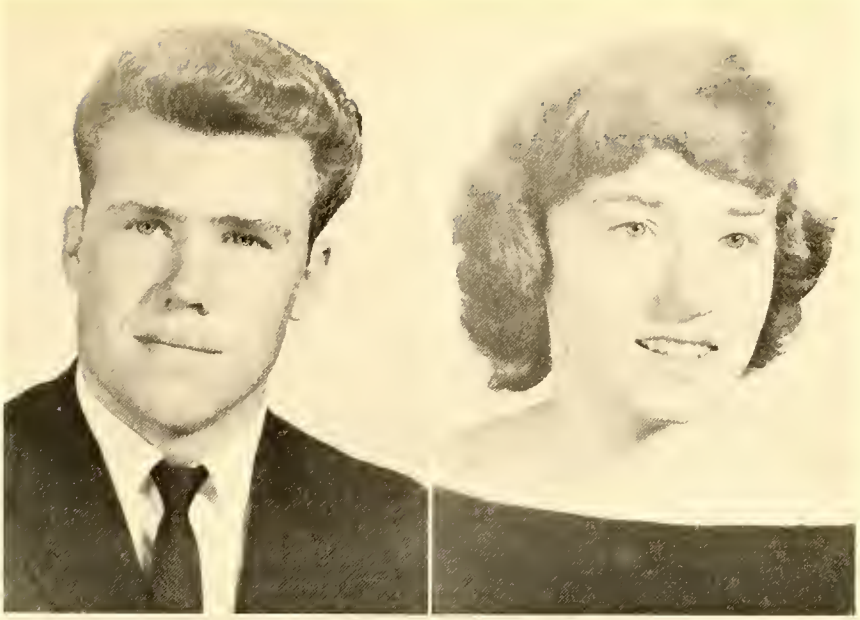

WAYNE DOUGLAS HARGETT

HILDA RAYE HARPE

JUDY ANN HARPE

PATRICIA ANN HARPE

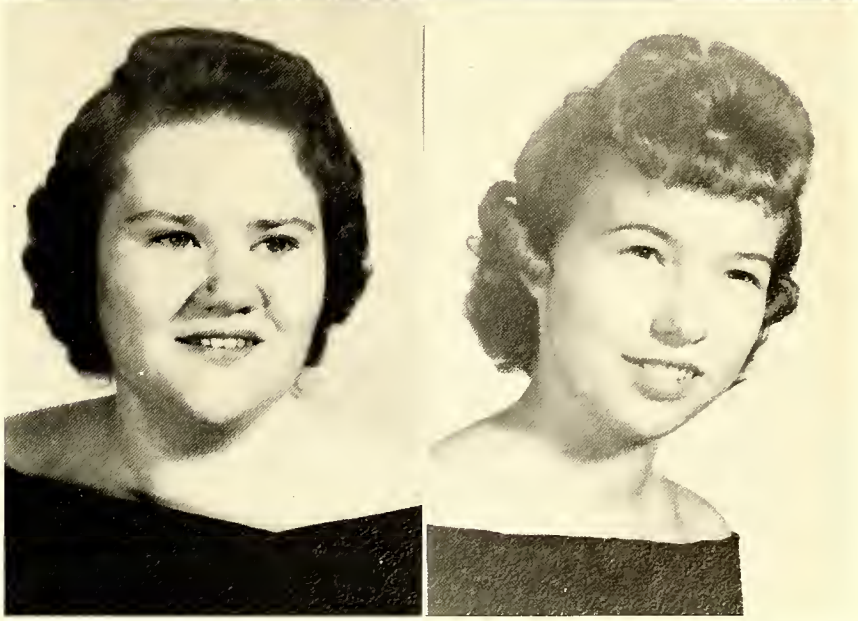

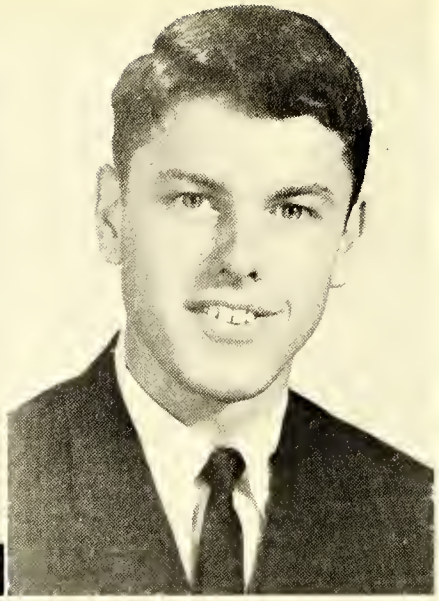

EDITH ADER HARTMAN

LARRY GENE HENDRICKS

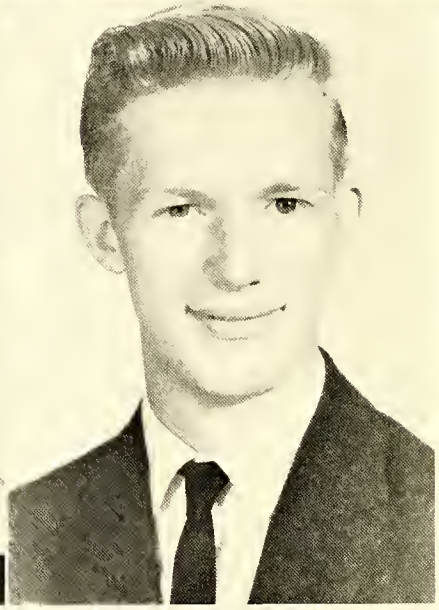

BETTY ANNE HENDRIX

RONALD ROY HENDRIX

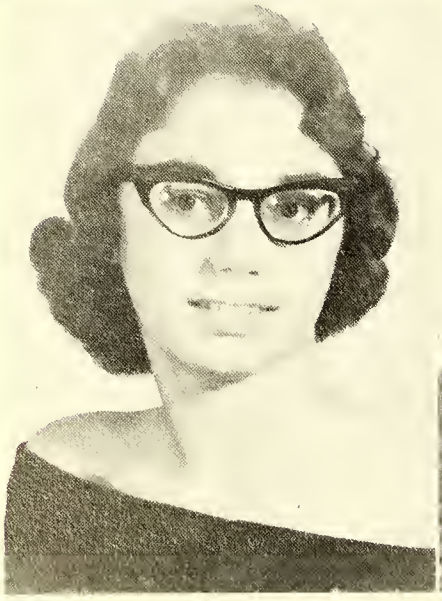

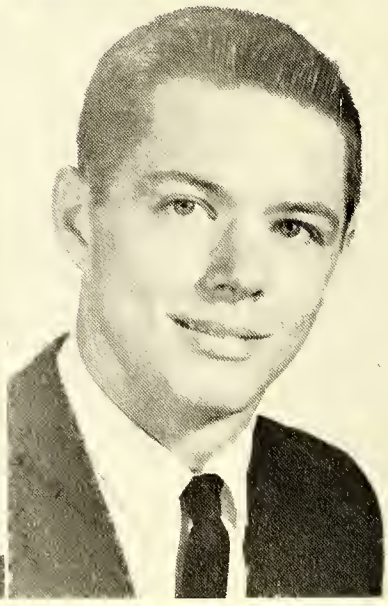

MARY GERALDINE HEPLER

BRUCE EDWARD HINKLE

JUDY ERLENE HOLDER

BETTY ANN HOWARD

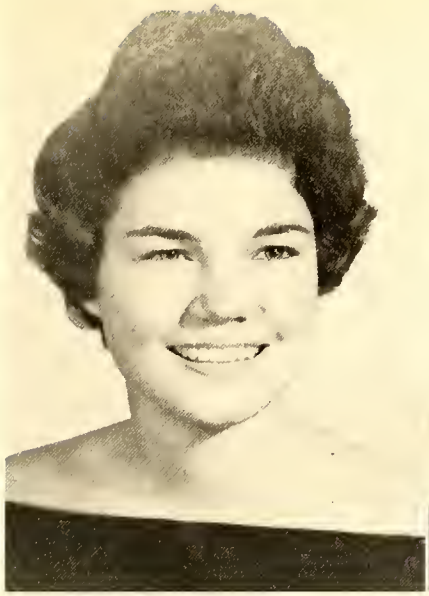

RONALD LEE HOWELL

ARNOLD LILLINGTON HUSSER

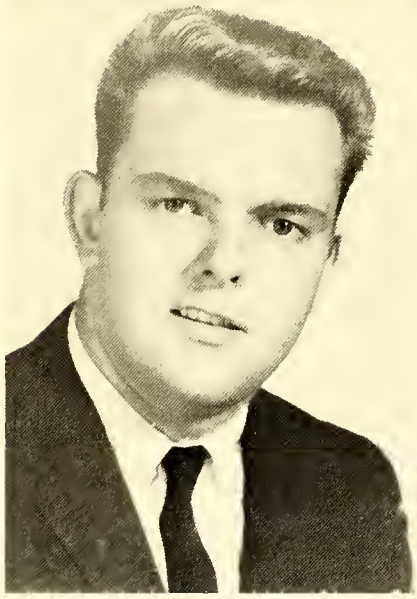

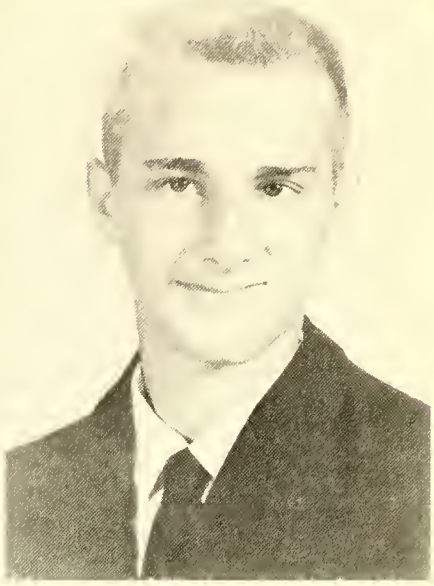

HOWARD WILLIAM HUTCHENS

ROCKY WYN JOHNSON

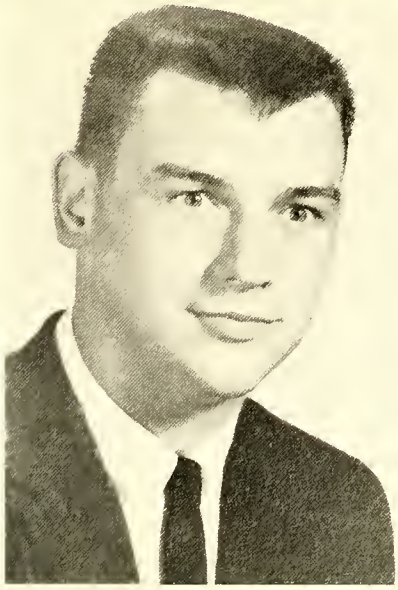

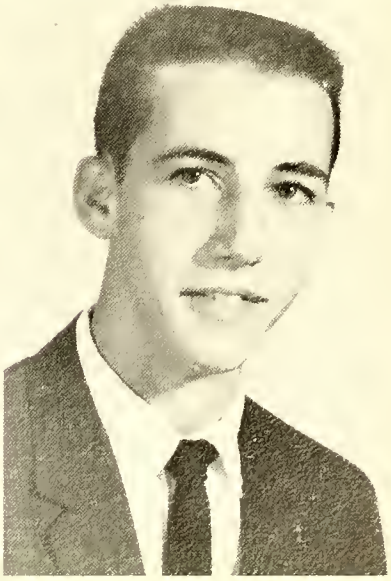

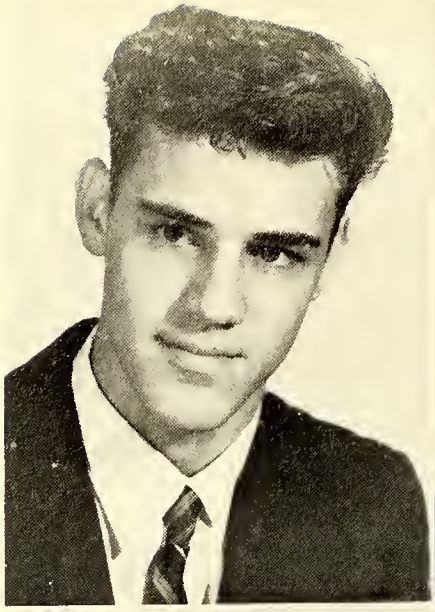

JOHN DAVID JONES

JOYCE EVELYN JONES

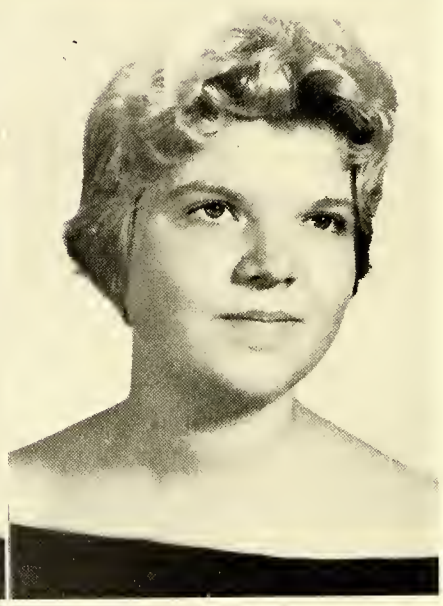

LYNDIA FAYE JONES

JUDY SMITH JORDAN

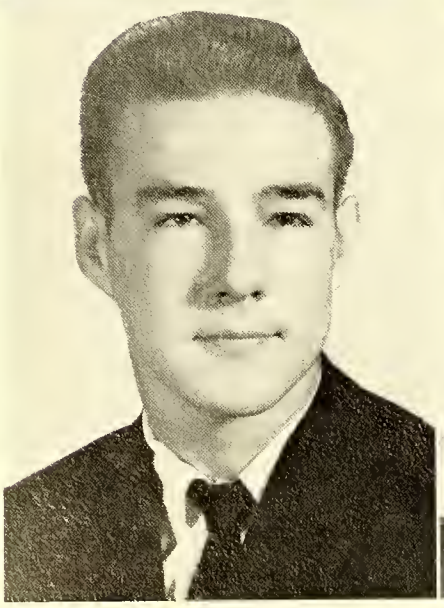

JAMES ODELL KIGER

LOIS ANN KING

PAULETTE LANKFORD

SHIRLEY MOZELLE LATHAM

ELIZABETH JOSEPHINE LEWIS

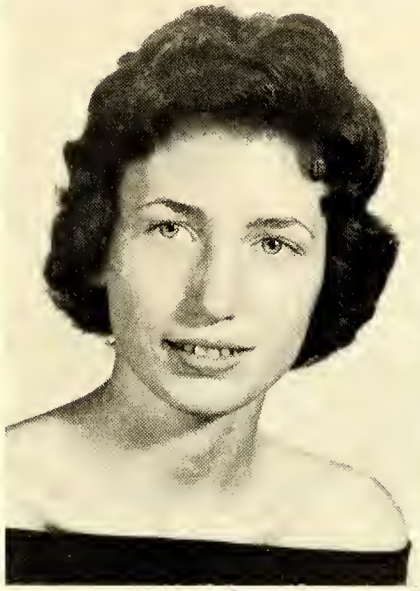

WILLIAM RAY LINK

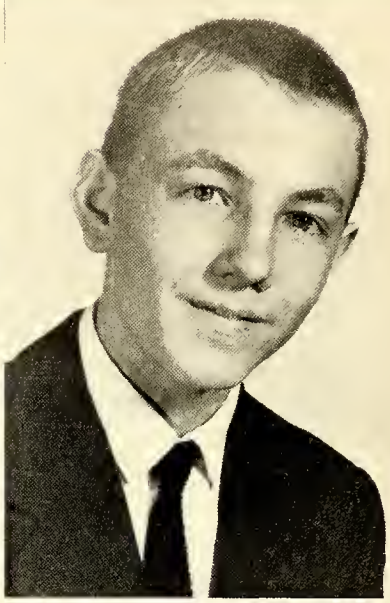

MARION KAY MATTHEWS

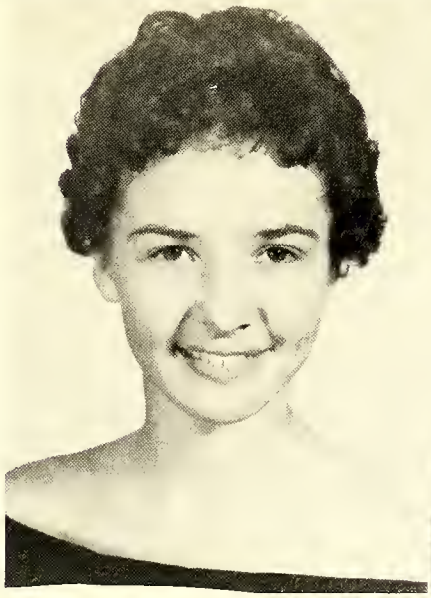

MAZIE RUTH MELTON

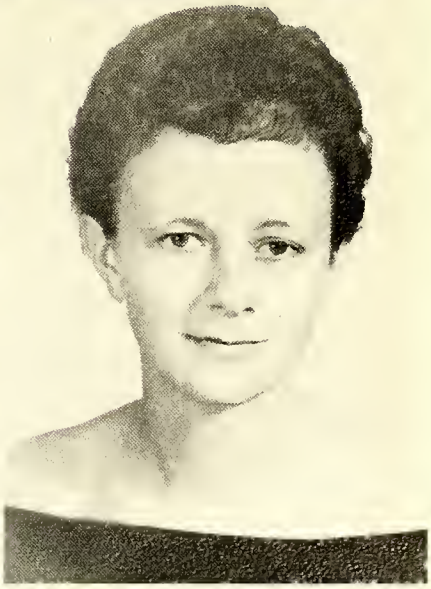

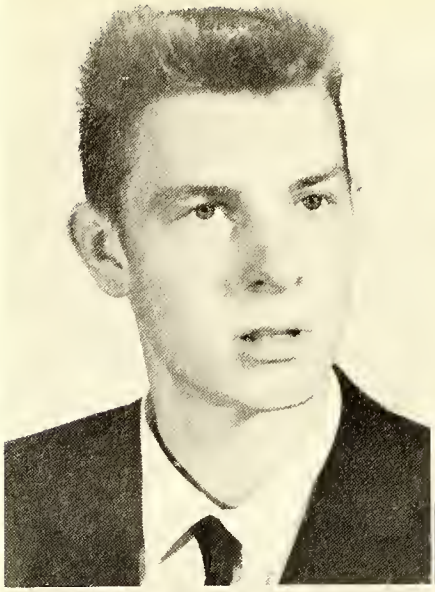

LONNIE GENE MILLER, JR.

NANCY LEE MUNDAY

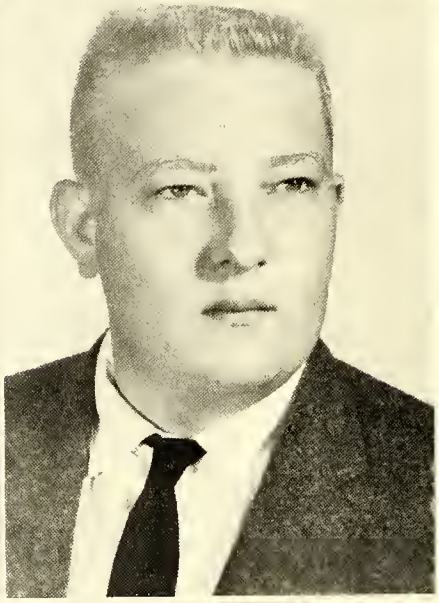

MARTHA FAYE McCLANNON

RONALD CLAY McKNIGHT

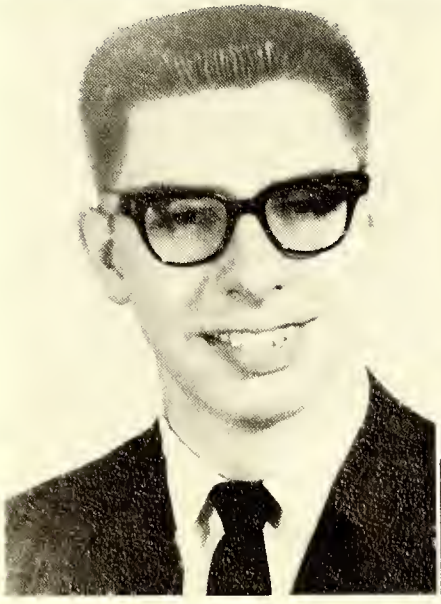

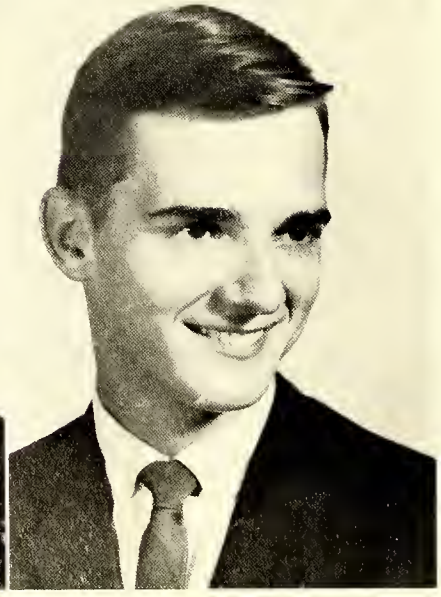

JOHN MARION OWENS

HUGH ELLIOTT PARTIN, JR.

JUDY CAROLYN PENCE

GEORGE FRANKLIN PHELPS

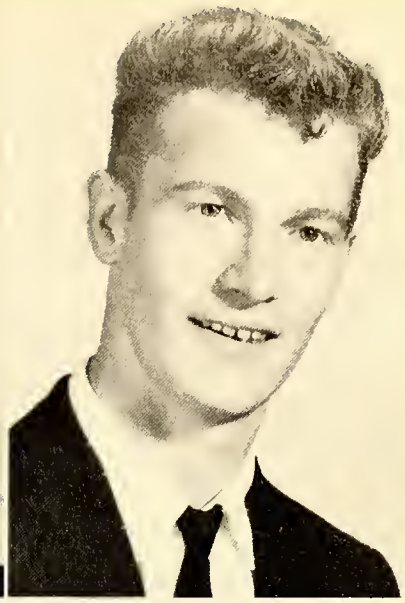

BETTY MAE PHILLIPS

CHARLES EDWARD PILCHER

ARTIST LEE PLOTT

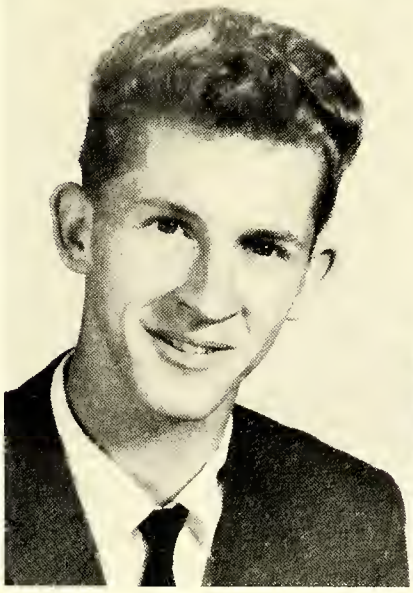

HENRY LEE PLOTT

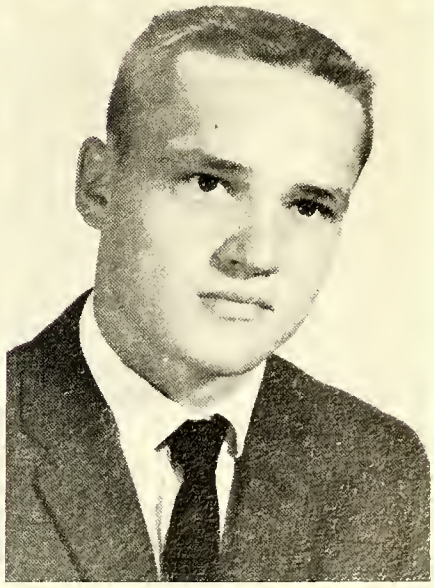

EDITH PAULINE POTTS

JAY D. PREVETTE

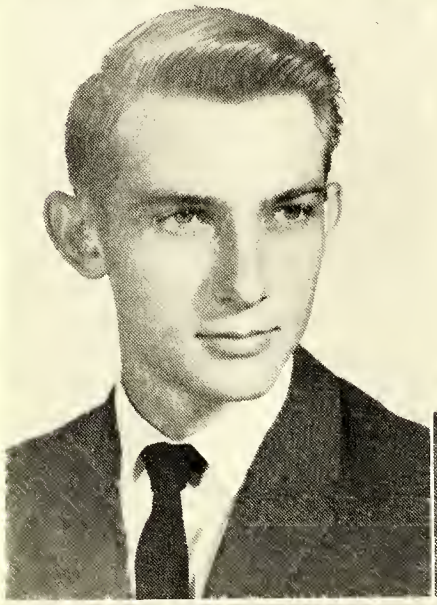

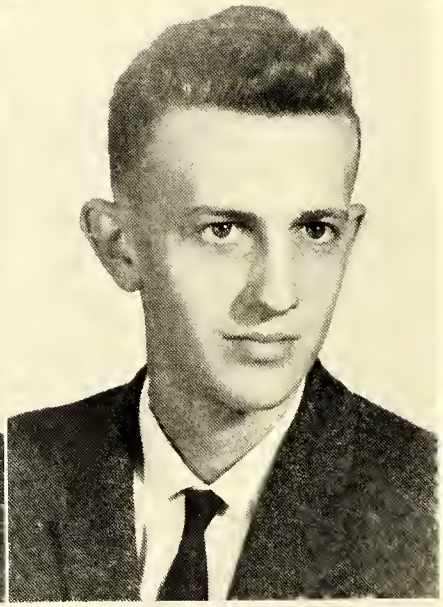

LONNIE RAY REAVIS

WAYNE MARTIN REAVIS

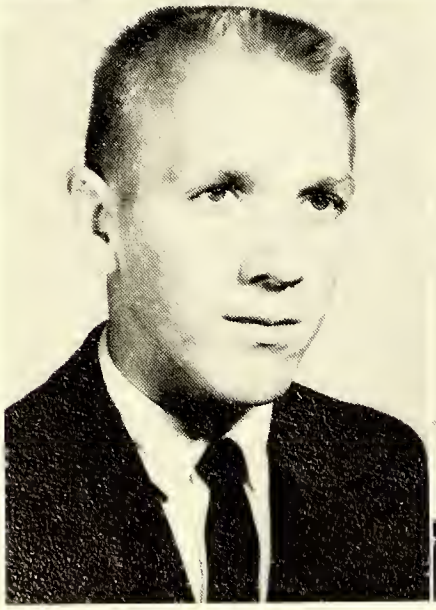

RONALD WAYNE RICHARDSON

PENNY SUE RIDDLE

ELIZABETH PEARL RIDENHOUR

THOMAS RICHARD ROBERTS

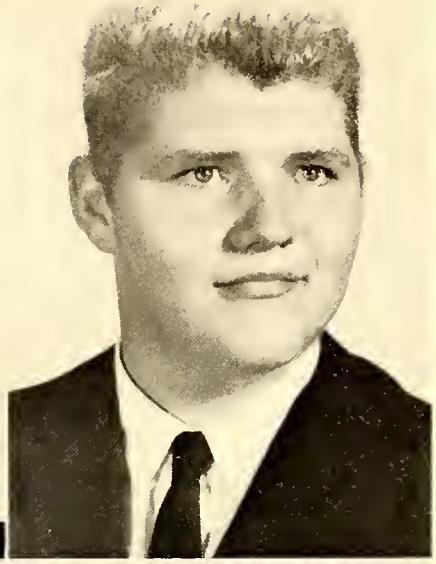

JAMES CAROL ROBERSON

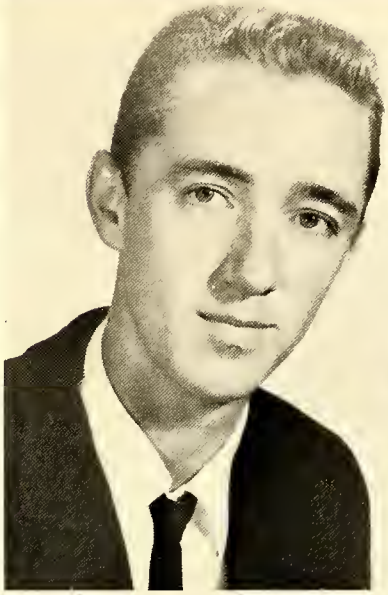

TED JOHNSON ROBERTSON

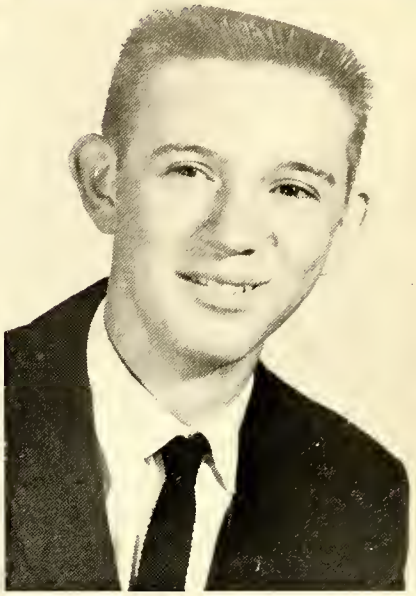

ALBERT LOUIS ROGERS, JR.

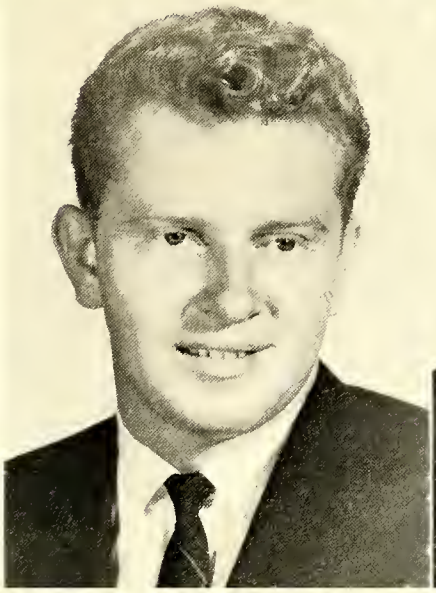

JESSE RAY SAFLEY

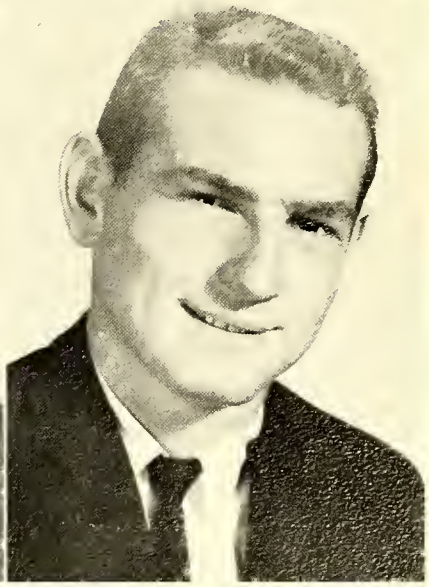

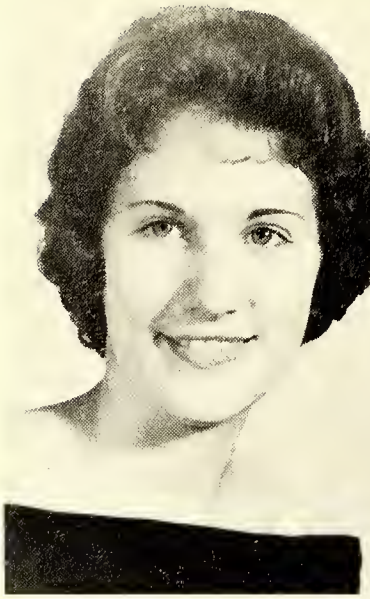

SHIRLEY ANN SAMMONS

DOROTHY LOUISE SHELL

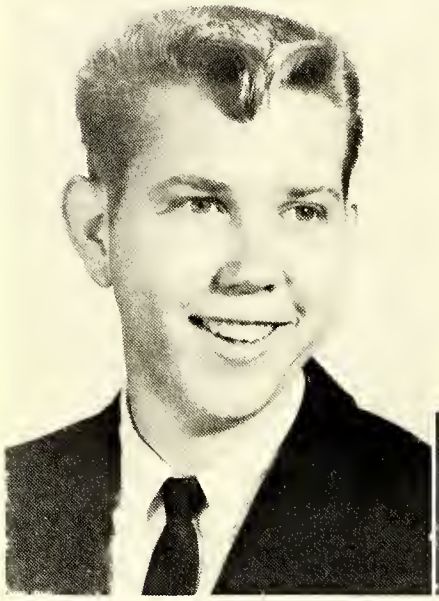

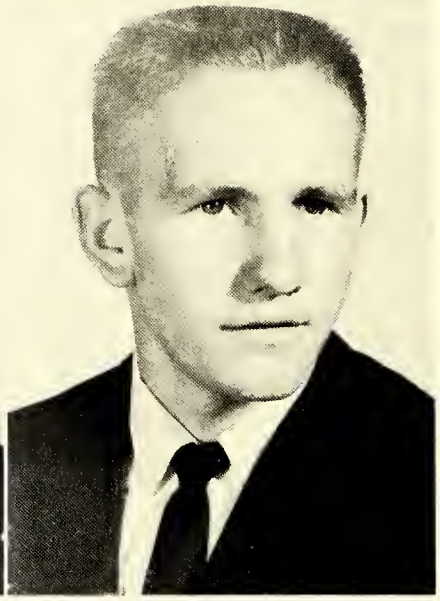

BOBBY JOE SHELTON

JERRY LEE SHORE

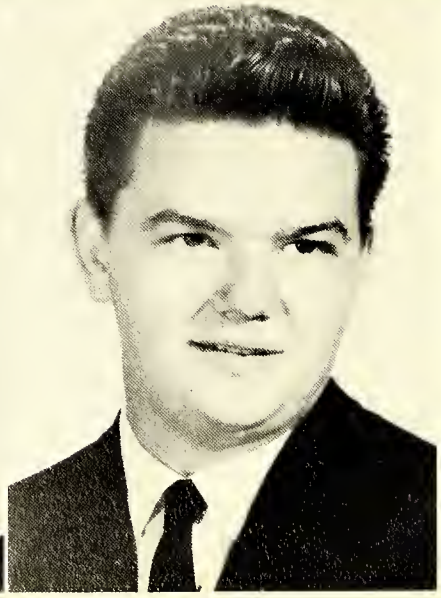

JUDITH CAROL SHULER

JOHN ARNOLD SINGLETON

MICHAEL DANIEL SMILEY

MILDRED LOUISE SMILEY

JAMES LARRY SMITH

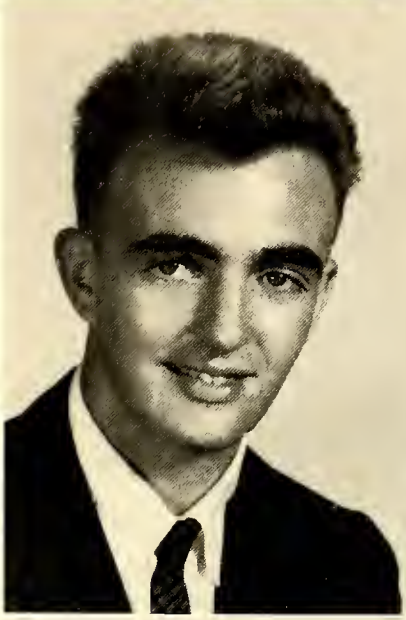

GWENDOLYN CAROL SMITH

MARY ARVESTA SMITH

BARBARA ANN SMOOT

19 416

DAVIE CO. PUBLIC LIBRARY
MOCKSVILLE, N. C.

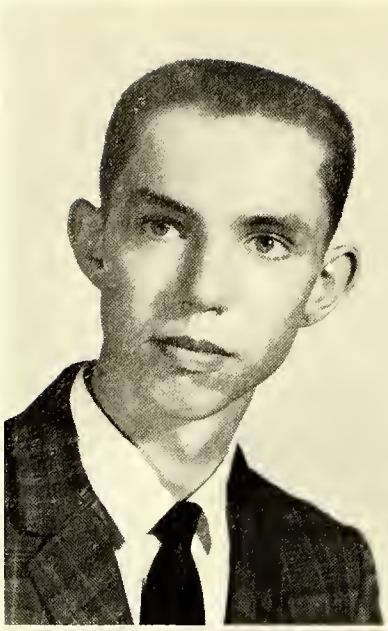

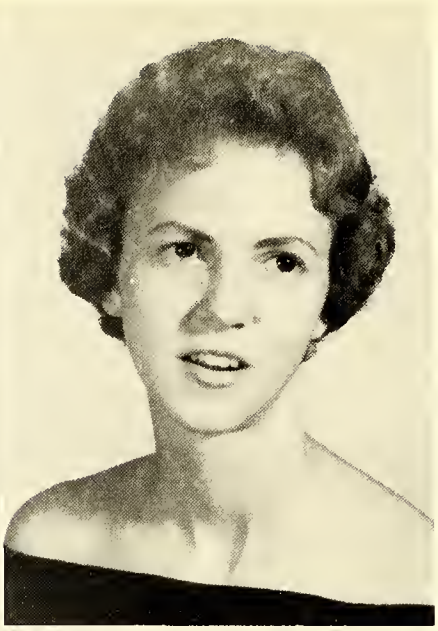

JAMES ROY SOFLEY

ELIZABETH ANN SPILLMAN

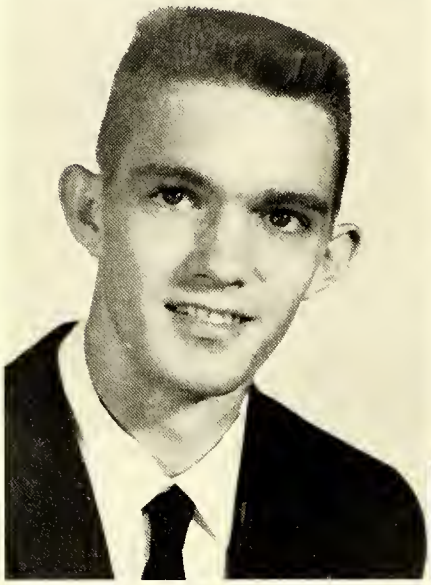

JIMMY CLAY STEELE

LYNDA ELAINE STILLER

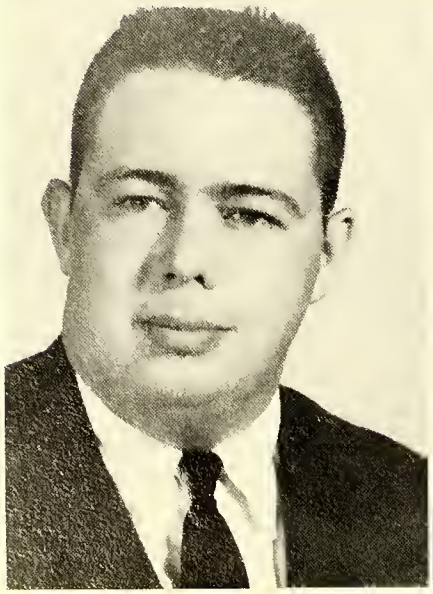

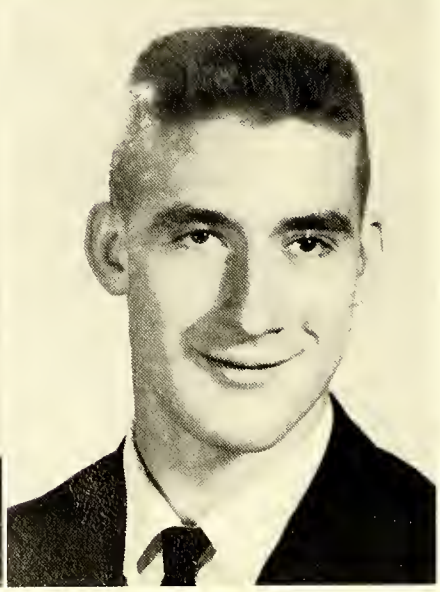

LARRY WATT THOMAS

CHARLES GORDON TOMLINSON, JR.

JAMES CLAY TUTTEROW, JR.

MOLLY CLEO TUTTEROW

ARTHUR McALLEN UPSHAW III

HAZEL PATRICIA WAGNER

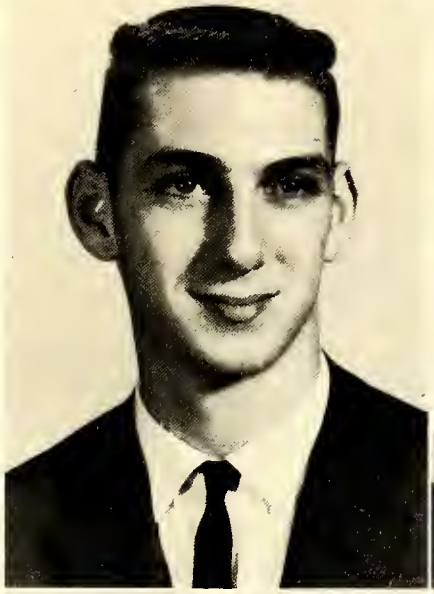

CAROLYN ELIZABETH WALL

CHARLES MAURICE WARD

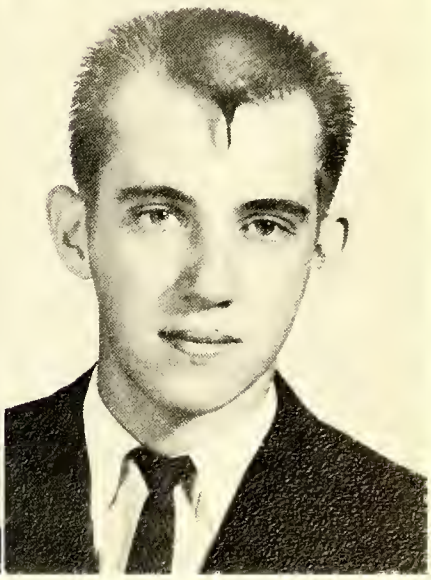

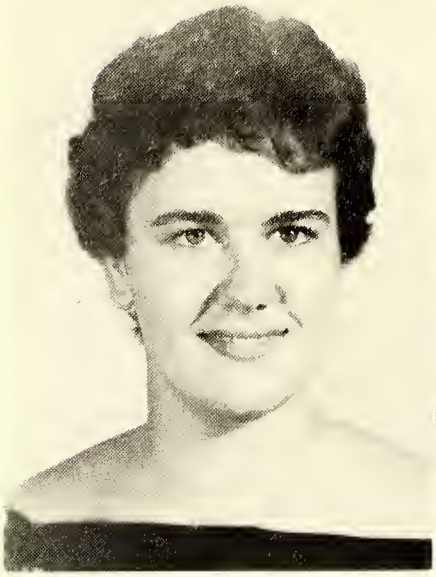

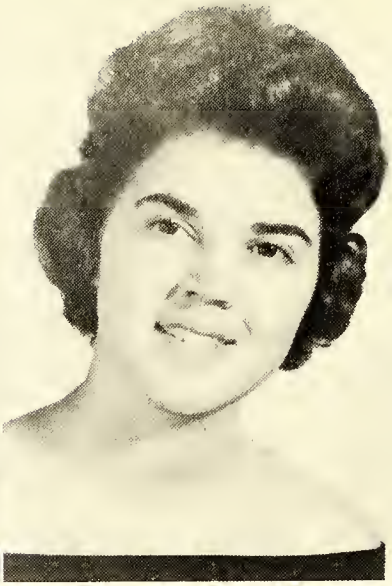

MARY VIRGINIA WATERS

BETTY LAVENIA WEST

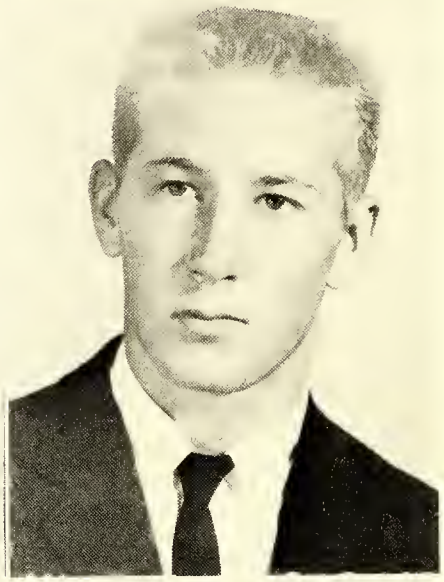

BARBARA ANN WHITAKER

WILLIAM CHARLIE WHITAKER, JUNIOR

MARGARET JANE WHITE

JUDY CAROLYN WILKINS

LARRY CLINTON WILSON

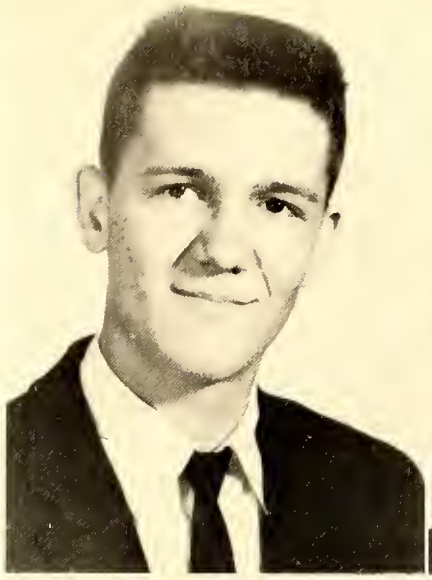

MARGARET LUCILLE WISHON

HAROLD EUGENE WOOD

LINDA PEARL WOOD

JOHNNY GASTON YORK

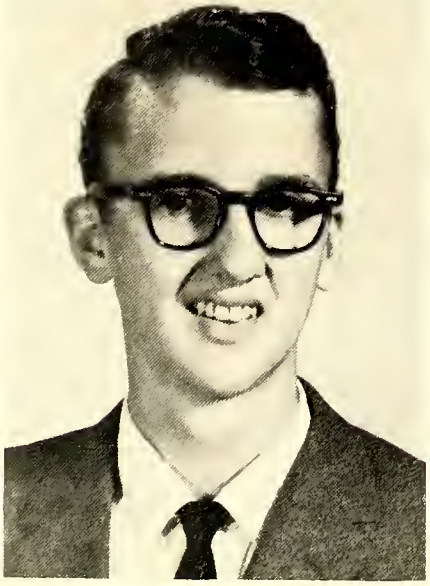

DENNIS WILSON ALEXANDER
F. F. A. 1.

JOHNNY RAY ALLEN
4-H Club 1,2,3,4; Bus Driver 3,4; Science Club 3.

JOHN FLETCHER ANDREWS
Science Club 2,3; Science Fair 3; Photography Club 2,3,4; Band 2,3,4; All-State Band 2,3; 4-H Club 2,3; Annual Staff 4; Safety Club 3; Newspaper Staff 2,3,4, Editor-in-Chief 4; French Club 2,3; Junior Play; Football Master of Ceremonies 4.

GEORGE GILBERT ANGELL
Safety Club 4; Science Club 4; Hall Monitor 4; Bus Driver 3,4; Football 2.

JERRY EDWARD ARMSWORTHY
Band 1,2,3.

CHARLES FREDERICK BAHNSON, JR.
"Ricky"
Student Association 1,2,4; Treasurer 4; Math Club 1,2,3,4; Vice President 4; Glee Club 2,3,4; Latin Club 1,2,3; Annual Staff 4, Business Manager; Class Officer 1; 4-H Club 1,2,3; Hall Monitor 4; Junior-Senior Decorating Committee 3; Newspaper Staff 2; Science Club 2,3.

JAMES CARL BAILEY
Office Club 4; F. F. A. 4; Vice President 4; 4-H Club 1,2,3,4; Bus Driver 3,4.

LARRY LEE BARNES
4-H Club 1,2,3,4; Glee Club 2,3,4; Bus Driver 3; Science Club 2,3,4; Math Club 2,3; Dramatics Club 3; Safety Club 4; Junior-Senior Committee 3; Hall Monitor 4; Annual Staff.

EDWARD CLEMENT BARNHARDT
Safety Club 3; Bus Driver 3; Science Club 2.

RONALD CLAUDE BEARD
"Ronnie"
Football 1,2,3,4; Monogram Club 3,4.

MARGIE LOUISE BECK
F. H. A. 1,2,3; Science Club 2,3; Math Club 2; French Club 3; Office Staff 3,4, Treasurer 4; Bus Driver 3,4; Secretary-Treasurer 4.

ROBERT WESLEY BECK
Hall Monitor 3,4; Safety Club 4; Science Club 2; Math Club 1.

BRENDA FAYE BOGER
F. H. A. 1; Latin Club 1; Student Association 3,4; Library Club 2,3; Junior-Senior Decorating Committee; Annual Staff 4; Homeroom Officer 4; Glee Club 1,2,3,4, Treasurer 4.

FRANCES MAE BOGER
F. H. A. 1; Safety Club 4.

PAUL FREDRICK BOGER
4-H Club 1,3,4; Football 1; Safety Club 1,2; Bus Driver 2.

WOODY HERMAN BOGER
4-H Club 1,2,3; Safety Club 2,3,4; French Club 3,4; Science Club 2,3,4.

HUBERT DONALD BOLES
F. F. A. 1.

MARGARET LEE BOOE
Library Club 4; Safety Club 4.

SANDRA ELAINE BOWERS
Office Club 4; Junior Play.

EDWARD LEE BOWLES
"Ed"
Baseball 1,2,3,4; Football 1,2,3,4, Co-Captain 4; Monogram Club 2,3,4, President 3; All North Piedmont Conference 4.

JAMES CHESTER BOWLES
Hanes High School 1,2; Student Government 1; Public Speaking 2; N. F. L. 2.

JOHN FRANK BOWLES
"Butch"
F. F. A. 1,2; Science Club 1,2,3; Safety Club 4; 4-H Club 1,2.

RUBY MAE BOWLES
Math Club 1; Office Club 4.

ALMA GENE BRANHAM
F. H. A. 1; Library Club 1,2; Science Club 1,2; 4-H Club 1,2,3; Latin Club 1,2; Safety Club 4; Annual Staff 4; Newspaper Staff 4; Junior-Senior Committee 3.

FAYE ELIZABETH BRANNON
Science Club 3; Safety Club 3; 4-H Club 1.

GARY STEPHEN BRINKLEY
Science Club 1,2,3; Math Club 1,2; F. F. A. 1,2; 4-H Club 1,2,3,4; Bus Driver 3,4; Safety Club 3,4; Photography Club 2; Hall Monitor 2,3.

SANTFORD LEE BROWN
F. F. A. 1,2,3; Safety Club 2.

JACK MILTON CARTER
F. F. A. 1,2,3,4; Homeroom Officer 3; Science Club 1; 4-H Club 2; Superlative 4.

JUDY BAXTER CARTER
Basketball 1,2,3; Monogram Club 2,3; F. H. A. 1; 4-H Club 1; Homecoming Sponsor 1,2,3,4; Safety Club 2,3,4; Annual Staff 4; Science Club 3; Library Club 3; Math Club 2; Homeroom Officer 2,3.

PHYLLIS MAE CARTER
Courtney High School 1; F. H. A. 1,2,4; 4-H Club 1; Safety Club 3; Annual Staff 4.

SHIRLEY ANN CARTER
Science Club 2; Math Club 2; Library Club 2,3; French Club 3,4; Future Teachers' Club 2,3,4.

GRAYDON SINCLAIR CARTMELL
"Don"
Band 1,2; Photography Club 4.

MARY FRANCES CARTNER
Safety Club 4.

KENNETH EUGENE CASSIDY
"Ken"
Football 1,2,3,4; Monogram Club 2,3,4; Class Officer 2; Homeroom Officer 1,2,4; Student Association 2; 4-H Club 1; Safety Club 3; Annual Staff 4; Science Club 2; Photography Club 1,2; Superlative 4.

KAY MARGARET CHAPMAN
Glee Club 1,2; Latin Club 1,2,3,4; Science Club 3; Library Club 2; Homeroom Officer 2; Homecoming Sponsor 2; Annual Staff 4; Senior Play; Junior-Senior Decorating Committee; Newspaper Staff 1,2.

MILDRED BEULAH CONNER

DOROTHY ANN CORNATZER
Glee Club 2,3; Band 1,2,3,4; 4-H Club 1,2; Newspaper Staff 3; Junior Play; Bus Driver 4; Junior-Senior Committee; Math Club 2.

MARIE ROBERTS CORRELL
Safety Club 1,2; Lunchroom Staff 2; 4-H Club 1; F. H. A. 1,4; Science Club 3; Junior-Senior Decorating Committee.

LESTER DALE COZART
Math Club 1,2,3,4; Future Teachers' Club 3; Science Club 1,2,3,4; Photography Club 1,2,3,4; 4-H Club 1,2,3; Safety Club 3; Homeroom Officer 3.

BRENDA KAYE CRANFILL
Glee Club 1,2,3,4; Safety Club 4.

JULIA ANNA CRAVEN
Glee Club 1,2,3,4; Band 2,3; 4-H Club 1,2,3,4; Library Club 1,2,3; Homeroom Officer 1,2,3; J. V. Basketball 1,2; Math Club 1,2,3; Science Club 1,2; Latin Club 1,2,3,4; Newspaper Staff 1,2,3; Junior-Senior Decorating Committee; Annual Staff 4.

JERRY LEE CREWS
4-H Club 1,2; F. F. A. 1; Photography Club 2; Science Club 2.

JANIE SUE CROTTS
Glee Club 4; 4-H Club 4; Photography Club 4; Safety Club 3,4; Science Club 2, Secretary; Library Club 3; Math Club 2; Annual Staff 4; Senior Play.

LUCY FAYE CROTTS
Library Club 1,2,3; Safety Club 2,3; Newspaper Staff 2; Student Association 4; Homecoming Sponsor 2; Annual Staff 4; Homeroom Officer 4.

TIMOTHY MONROE DAVIS
"Tim"
Football 1,2,3,4; Alternate Co-Captain 4; Monogram Club 3,4; J. V. Basketball 1; Safety Club 2; Math Club 2; Science Club 2; Band 1,2; French Club 3.

BRENDA KAY DAY
Band 1,2,4; Math Club 2; F. H. A. 1; Glade Valley High School 3.

ALFRED THOMAS DAYWALT
"Tommy"
Band 1,2,3,4; Monogram Club 2,3,4; 4-H Club 1,2,3,4; Baseball Manager 2,3,4; French Club 3,4; Annual Staff 4; Newspaper Staff 1,2,3,4; Safety Club 2,3; French Club 3,4; Student Association 1; Science Club 1,2; Math Club 1,2; Basketball Manager 4; Junior Play; Senior Play; Student Monitor 4; Homeroom Officer 4; Superlative 4.

JAMES MITCHELL DICKINSON
"Jimmy"
Football 1, 2, 3, 4; Baseball 1, 2; Basketball 1, 2; Monogram Club 2, 3, 4; French Club 3, 4.

RONALD EUGENE DRAUGHN
"Ronnie"
Science Club 1, 2; Math Club 1, 4.

MARY OTELIA DULL
Southwest High School 1; Homeroom Officer 1, 2, 3; Student Association 4; Math Club 2, 3; Science Club 2, 3; Office Club 3; Homecoming Sponsor 2, 3; Junior-Senior Decorating Committee; Annual Staff 4; Safety Club 4.

BARBARA ANN DUNN
Student Association 2; Homeroom Officer 2; Class Officer 2; Homecoming Sponsor 1; Safety Club 2, 3, 4; Science Club 1, 2; J. V. Basketball 1, 2; Junior-Senior Decorating Committee; Annual Staff 4; Photography Club 4, Secretary.

MELBA LOUISE DYSON

BUDDY EATON
F. F. A. 1, 2, 3, 4, Reporter 4.

BRENDA GAIL ELLIS
Basketball 1; F. H. A. 1; Homecoming Sponsor 2; Library Club 3, President; Safety Club 4; National Honor Society 3, 4, Reporter 4; Junior Play; Senior Play; Science Club 3, 4; Math Club 2, 3; Annual Staff 4; Newspaper Staff 4, Associate Editor; Student Association 2, 3, 4; Homeroom Officer 1, 2, 4.

FRANCES MARIE ELLIS
Safety Club 3; Office Club 4.

WILLIAM ALPHONZO ELLIS
"Billy"
Latin Club 2, 3, 4; Future Teachers' Club 4; Math Club 1, 2, 4; 4-H Club 1, 2, 3, 4; Science Club 2, 3; Safety Club 4; Hall Monitor 3, 4; Boys' State Delegate 3; National Honor Society 3, 4.

WILLIAM ERNEST EVANS
"Bill"
National Honor Society 3, 4, President 4; Math Club 1, 2, 3, 4, President 4; Science Club 3, 4, President 4; Latin Club 1, 2, 3, 4; Hall Monitor 2, 4; Class President 4; Homeroom Officer 3, 4; Superlative 4; Boys' State Representative 3; Basketball 1, 2, 3, 4, Captain 4, All-Tournament 3; Football 2, 3, 4, All-Conference 4; Student Association 1, 2, 3, 4, Representative to Student Council Convention 3; Monogram Club 2, 3, 4; Junior-Senior Decorating Committee; Annual Staff 4; Newspaper Staff 3; Junior Marshal; Office Staff 3.

VICTORIA SUE FEIMSTER
"Vicky"
Glee Club 1, 2, 3, 4, Secretary 4; Band 1, 2, 3, 4; Majorette 3, 4; Latin Club 1, 2, 3, 4, Officer 2; Newspaper Staff 2, 4; 4-H Club 1, 2, 3; Student Association 3, 4, Vice President 4, Representative to Student Council Convention 3; J. V. Basketball 1, 2; Homeroom Officer 2, 3; Homecoming Sponsor 4; Annual Staff; Junior-Senior Decorating Committee 3; Superlative 4; Library Club 3.

RUTH DIANNE FEREBEE
Glee Club 1, 2, 3, 4; 4-H Club 2, 3; Latin Club 1, 2, 3, 4; Photography Club 4; J. V. Basketball 1; Homecoming Sponsor 3; Junior-Senior Decorating Committee 3; Annual Staff.

HARVEY BAILEY FORREST
"H. B."
F. F. A. 1, 2. Officer 1, 2; Band 1, 2, 3, 4, President 2, 4; Science Club 3; Homeroom Officer 1, 3, 4; Glee Club 2, 3, 4.

CARL DOUGLAS FOSTER
"Fuzz"
F. F. A. 4; Homeroom Officer 1, 2; Safety Club 4; 4-H Club 1, 2; Hall Monitor 4.

LARRY LAWRENCE FOSTER
Band 1, 2, 3, 4; Glee Club 1, 2; Bus Driver 4; Math Club 4.

LINDA ANN FOSTER
F. H. A. 1, 2, 3, Reporter 3; Library Club 1, 2; Science Club 2, 3, 4; Student Association 2, 3; Math Club 1, 2; French Club 3, 4; Annual Staff; Safety Club 2, 3; Newspaper Staff 4; Science Fair 3; 4-H Club 1; Junior Play Usher.

MARY ELIZABETH FOSTER
F. H. A. 2.

RAYMOND HALL GIBSON, JR.
Band 2, 3, 4; Glee Club 1, 2, 3, 4; Photography Club 4; Junior Play; Driver Education 3.

MARY ANN GLASSCOCK
Student Association 1; Glee Club 1, 2, 3, 4, Pianist 4; Band 3, 4; Annual Staff 4, Assistant Editor; Junior-Senior Decorating Committee; Latin Club 1, 2, 3; National Honor Society 3, 4, Chaplain 4; Junior Marshal 3.

LINDA ANN GOBBLE

BETTY CAROL GRAVES
Library Club 2, 3, Vice President 3; National Honor Society 3, 4, Officer 4; Newspaper Staff 3; Homeroom Officer 1, 2; Safety Club 3; Annual Staff 4; Office Club 2; Homecoming Sponsor 1, 2, 3, 4; Student Association 3; Superlative 4.

DONALD WAYNE GREGORY
F. F. A. 1. 2, 3, 4; Bus Driver 4; Safety Club 4; Science Club 3; 4-H Club 3.

DIANA LEIGH GROCE
Majorette 2, 3, 4; Band 1, 2, 3, 4; Officer 3; F. H. A. 1; 4-H Club 1, 2; Homeroom Officer 1, 3, 4; Class Officer 3, 4; Student Association 1, 3, 4, Recording Secretary 4; Junior Play; Glee Club 1, 2, 3, 4, Officer 4; Homecoming Sponsor 2, 3; Homecoming Attendant 2, Queen 3; Annual Staff 4; Safety Club 2.

LINDA HENDRIX GROCE
F. H. A. 2; Safety Club 3; Science Club 3; Photography Club 2.

WAYNE RICHARD HAMILTON
Photography Club 4; Safety Club 4.

CHARLES AVERY HANES
F. F. A. 1, 2, 3, 4; Football 1; Baseball 1; Bus Driver 1.

KATHERINE JANE HARDING
Glee Club 2, 3, 4; Safety Club 4; Latin Club 3, 4; National Honor Society 3, 4.

WAYNE DOUGLAS HARGETT
"Doug"
J. V. Basketball; Newspaper Staff; Junior Band; Science Club; Safety Club; Glee Club.

HILDA RAYE HARPE
Glee Club 1, 2, 3, 4; Basketball 1, 2, 4, Co-Captain 4; Homeroom Officer 2, 4; Latin Club 1, 2, 3; Newspaper Staff 1, 2, 3, 4; Annual Staff 4; 4-H Club 2; Monogram Club 2, 3, 4; Superlative 4.

JUDY ANN HARPE
Annual Staff 4.

PATRICIA ANN HARPE
"Tricia"
Safety Club 1; Glee Club 1, 2, 3, 4; Math Club 2; Cheerleader 2; Monogram Club 2; Homecoming Sponsor 2; French Club 3, 4, Officer 4; Library Club 3; Homeroom Officer 4; Annual Staff 4; Newspaper Staff 4; Student Association 4; Junior-Senior Decorating Committee 3.

EDITH ADER HARTMAN
"Edie"
Glee Club 1, 4; Basketball 1, 2; Monogram Club 1, 2; National Honor Society 3, 4, Officer 4; Junior Marshal 3; Newspaper Staff 4; Student Association 1; Library Staff 1, 2; F. H. A. 1, 2; Math Club 2; Homeroom Officer 2; Junior-Senior Committee 3.

LARRY GENE HENDRICKS
Band 1, 2, 3, 4; Student Association 4; French Club 3, 4; Superlative 4.

BETTY ANNE HENDRIX
Homeroom Officer 1, 2, 3; Class Officer 3; Science Club 1, 2, 3, 4; Homecoming Attendant 1, 2; Library Club 2; J. V. Basketball 1, 2; Miss Merry Christmas 4; Safety Club 4; 4-H Club 1; Math Club 2; Superlative 4.

RONALD ROY HENDRIX
Latin Club 1, 2; Math Club 4; Science Club 3; Junior Play; Glee Club 4; National Honor Society 3, 4; Bus Driver 4; Hall Monitor 2.

MARY GERALDINE HEPLER
J. V. Basketball 1; Science Club 2, 3; Math Club 2; Library Club 2, 3, 4; Annual Staff 4; Junior-Senior Decorating Committee 3; Student Librarian 2, 3, 4.

Davie County Library
Mocksville, N. C.

BRUCE EDWARD HINKLE
"Hinkle"
Class Officer 4; Homeroom Officer 2, 3; Student Association 2, 3; Hall Monitor 2, 3; Monogram Club 2, 3, 4; Football 1, 2, 4; Baseball Manager 1, 2; Basketball Manager 1, 2; Safety Club 4; Science Club 2, 4; Math Club 1, 2; 4-H Club 1, 2, 3, 4; Junior-Senior Decorating Committee Chairman; Junior Play; Senior Play; Annual Staff; Superlative 4.

JUDY ERLENE HOLDER
French Club 1, 2; Library Club 2, 4; Future Teachers' Club 2, 3, 4; Science Club 2; Math Club 2.

BETTY ANN HOWARD
Library Club 2, 3; Math Club 2; F. H. A. 2.

RONALD LEE HOWELL
"Ronnie"
Football 1, 2, 3, 4; Monogram Club 2, 3, 4.

ARNOLD LILLINGTON HUSSER
Photography Club 1, 4; Bus Driver 3, 4; Science Club 3, 4; Math Club 4; French Club 3; Future Teachers' Club 3; Band 1, 2; 4-H Club 1, 2, 3; Glee Club 2; Safety Club 2, 3; Newspaper Staff 3.

HOWARD WILLIAM HUTCHENS
"Hutch"
F. F. A. 1; Student Association 1; Football 1, 2, 3, 4; Safety Club 3, 4; French Club 3; Science Club 4; Monogram Club 3, 4.

ROCKY WYN JOHNSON
Homeroom Officer 4; Math Club 1, 2, 3, 4, Officer 4; Science Club 1, 2, 3; Photography 1, 2; Junior-Senior Decorating Committee 3; Glee Club 4; Hall Monitor 4; French Club 3; Annual Staff 4; Safety Club 2, 3; Future Teachers' Club 3; Dramatics Club 2; Superlative 4.

JOHN DAVID JONES
Safety Club 3, 4; 4-H Club 1; Bus Driver 3, 4.

JOYCE EVELYN JONES
Photography Club 4; Annual Staff 4; Newspaper Staff 2, 3; Future Teachers' Club 1; Homeroom Officer 1, 2; Glee Club 2, 3; Band 1; Homecoming Sponsor 2; Bus Driver 3, 4; Dramatics Club 3; Senior Play; 4-H Club 1, 2; Dramatics Float 3; Senior Float 2; Junior-Senior Decorating Committee; Junior-Senior Entertainment Committee.

LYNDIA FAYE JONES
F. H. A. 1, 2, 3, Officer 2, 3; Latin Club 2, 4; Office Club 3; Cheerleader 2; Junior Play 3; Junior Marshal 3; Glee Club 1; Student Association 1; Homeroom Officer 3; Girls' State Representative 3; 4-H Club 2; National Honor Society 3, 4; Junior-Senior Decorating Committee.

JUDY SMITH JORDAN
Band 1, 2, 3, 4; Science Club 1, 2, 3; French Club 3; Math Club 1, 2, 3; Safety Club 2; F. H. A. 1, 2; Future Teachers' Club 2, 3.

JAMES ODELL KIGER
"Jimmy"
Safety Club 3; Science Club 2, 3; Substitute Bus Driver 3, 4; Junior-Senior Decorating Committee; Student Association 2.

LOIS ANN KING

PAULETTE LANKFORD
"Polly"
4-H Club 1, 3; Miss Merry Christmas 2; Newspaper Staff 3; Homecoming Attendant 1, 2, 3, Queen 4; Photography Club 4, President; Class President 3; Homeroom Officer 2, 3; Junior-Senior Decorating Committee 3; Dramatics Club 3, Secretary; Annual Staff; Superlative 4.

SHIRLEY MOZELLE LATHAM
Science Club 1, 2, 3; Safety Club 4.

ELIZABETH JOSEPHINE LEWIS
"Jo"
Band 1, 2, 3, 4, Secretary 3, Reporter 2; Majorette 2, 3, 4, Chief 4; Basketball 1, 2, 3, 4, Co-Captain 4; French Club 3, 4, Secretary 4; Homeroom Officer 1, 3, 4; Student Association 1, 2; 4-H Club 1; Science Club 1, 2; Monogram Club 2, 3, 4; Junior-Senior Committee; Annual Staff; Superlative.

WILLIAM RAY LINK
Homeroom Officer 1; Safety Club 3, 4; Math Club 3; Hall Monitor 3; Science Club 1; 4-H Club 1, 2.

MARION KAY MATTHEWS
Band 1, 2, 3, 4; 4-H Club 1, 2; Photography Club 1, 2, 3; Glee Club 2, 3; Annual Staff 4; Junior-Senior Decorating Committee 3; French Club 3; F. H. A. 1, 3.

MAZIE RUTH MELTON
4-H Club 1, 2.

LONNIE GENE MILLER, JR.
Band 1, 2, 3, 4; F. F. A. 1, 2; French Club 3, 4; 4-H Club 1, 2, 4.

NANCY LEE MUNDAY
Math Club 2; Science Club 2; Future Teachers' Club 2, 3, 4; French Club 3; Bus Driver 3, 4, President 4; Library Club 2, 3.

MARTHA FAYE McCLANNON

RONNIE CLAY McKNIGHT
F. F. A. 1, 2, 4; 4-H Club 1.

JOHN MARION OWENS
"Johnny"
Glee Club 1; Latin Club 3; Science Club 2, 3, 4; Math Club 2, 4; Hall Monitor 2, 4; Student Association 2.

HUGH ELLIOTT PARTIN, JR.
"Clyde"
Band 1, 2, 3, 4; Dance Band 2, 3; Glee Club 3, 4; Safety Club 1; Science Club 1, 2; Math Club 3; Junior-Senior Program Chairman 3; French Club 3, 4; Student Monitor 4; Senior Play.

JUDY CAROLYN PENCE
Homeroom Officer 1, 2, 3, 4; Class Secretary 4; Student Association 1; F. H. A. 1; Junior Varsity Basketball 1; Safety Club 2, 3, 4; Science Club 1; Newspaper Staff 3; Annual Staff 4; Junior-Senior Decorating Committee 3; Library Club 2, 3, 4, Secretary 3, 4; Office Staff 2; Junior Play; Senior Play; 4-H Club 1, 2.

BETTY MAE PHILLIPS
F. H. A. 2, 3; Safety Club 2; Photography Club 2; Library Club 4; Junior-Senior Decorating Committee.

CHARLES EDWARD PILCHER
F. F. A. 1, 2, 3; 4-H Club 1, 2; Hall Monitor 4; Bus Driver 3, 4.

ARTIST LEE PLOTT
"Pedro"
4-H Club 1; F. F. A. 2; Science Club 2, Officer 2; Homeroom Officer 2, 3.

HENRY LEE PLOTT
"Buddy"
Football 1, 2, 3, 4; Monogram Club 2, 3, 4; Science Club 1.

EDITH PAULINE POTTS
Math Club 2; Science Club 1, 2; Safety Club 3.

JAY D. PREVETTE
F. F. A. 1, 2; Safety Club 2, 4; Hall Monitor 2, 3.

LONNIE RAY REAVIS
F. F. A. 1, 2; Bus Driver 2; 4-H Club 1, 2, 3; Math Club 1, 2, 3; Safety Club 2, 3.

WAYNE MARTIN REAVIS
Bus Driver 4; Safety Club 4; F. F. A. 1.

RONALD WAYNE RICHARDSON
"Ronnie"
Math Club 2, 4; Science Club 2; Safety Club 4; Annual Staff 4; Substitute Bus Driver 4.

PENNY SUE RIDDLE

ELIZABETH PEARL RIDENHOUR
"Beth"
4-H Club 1; Science Club 2; Math Club 2; Newspaper Staff 2, 3; Dramatics Club 3; Junior Play; Junior-Senior Decorating Committee 3; Photography Club 3.

THOMAS RICHARD ROBERTS
Football 1, 2, 3, 4; Monogram Club 3, 4; F. F. A. 1; F. T. A. 2; Band 1, 2; French Club 4; Hall Monitor 2; West Davidson 3; Senior Play Committee 4.

JAMES CAROL ROBERSON
"Jimmy"
Band 1, 2, 3; Glee Club 1, 2, 3, 4; Safety Club 2, 3, 4; Math Club 2.

TED JOHNSON ROBERTSON
Safety Club 3.

ALBERT LOUIS ROGERS, JR.
"June Bug"
F. F. A. 2, 4; Hall Monitor 4; Class Officer 3.

JESSE RAY SAFLEY
Football 3; Safety Club 3.

SHIRLEY ANN SAMMONS
Photography Club 2, 3; Math Club 2; Student Association 2; Safety Club 1, 2, 4; Library Club 2, 3; Annual Staff 4; Science Club 2.

DOROTHY LOUISE SHELL
Band 1, 2, 3, 4, Vice President 4; Science Club 2, 3, 4; Math Club 1, 2; French Club 3, 4, Officer 4; National Honor Society 3, 4; Student Association 4; Annual Staff 4; Library Club 1; Safety Club 2, 3; Junior Marshal; Homecoming Sponsor 4; Bus Driver 3, 4; Junior Play Usher 3; Science Fair 3; All-State Band 3.

BOBBY JOE SHELTON
Homeroom Officer 1; 4-H Club 1, 2, 3, 4, President 2; Glee Club 1; Science Club 2, 3, 4; Photography Club 1, 2, 4; Math Club 2; Safety Club 1, 2, 3; French Club 3; Annual Staff 4; Future Teachers' Club 3; Junior-Senior Committee 3.

JERRY LEE SHORE
Monogram Club 3, 4; Science Club 1, 2; Math Club 1, 2; Safety Club 4; Homeroom Officer 4; Football 1, 2, 3, 4.

JUDITH CAROL SHULER

JOHN ARNOLD SINGLETON
"Johnny"
F. F. A. 1, 2, 3; Safety Club 3, 4; Science Club 3, Vice President; Bus Driver 2, 3; Student Association 2; Math Club 2.

MICHAEL DANIEL SMILEY
"Danny"
Griffith High School 1, 2; Band 1, 2; Football 1, 2; Baseball 1, 2; Science Club 1, 2, Officer 2; Glee Club 4.

MILDRED LOUISE SMILEY
Griffith High School 1, 2; Office Club 4.

JAMES LARRY SMITH
Math Club 1, 2; Latin Club 1, 2, 3, 4; Class Officer 1; Monogram Club 2, 3, 4; Homeroom Officer 2; Student Association 1, 4, Corresponding Secretary 4; Hall Monitor 1, 2; Basketball 1, 2, 3, 4; Football 1, 2, 3, 4; Junior-Senior Decorating Committee 3; Annual Staff 4; Science Club 1.

GWENDOLYN CAROL SMITH
"Gwyn"
F. H. A. 2, 3; Safety Club 3; Science Club 3.

MARY ARVESTA SMITH
Band 1, 2, 3, 4.

BARBARA ANN SMOOT
Cheerleader 2, 3, 4, Chief 4; Monogram Club 2, 3, 4; Glee Club 1, 2, 3, 4, Officer 2, 4; Latin Club 1, 2, 3, 4; Newspaper Staff 1, 2, 4; Homecoming Sponsor 1, 2, 3; Annual Staff 4; Homeroom Officer 1, 2; J. V. Basketball 1.

JAMES ROY SOFLEY
Homeroom Officer 2, 3.

ELIZABETH ANN SPILLMAN
Science Club 1, 2, 3; Homeroom Officer 1, 2, 3; J. V. Basketball 1; F. H. A. 1, 4; Newspaper Staff 4; Annual Staff 4; Photography Club 4; Science Club 1, 3; Dramatics Club 2; Math Club 2; Safety Club 4; Junior Play; Senior Play; 4-H Club 1.

JIMMY CLAY STEELE
Football 1, 2, 3, 4; Class Officer 1, 2; Safety Club 1; Basketball 1, 2; Monogram Club 3, 4; Student Association 1; 4-H Club 1.

LYNDA ELAINE STILLER
Annual Staff 4; Photography Club 4; Science Club 1, 2, 4; Math Club 1, 2; Homeroom Officer 4; Glee Club 4; Senior Play; 4-H Club 1, 2, 4; Dramatics Club 3; Dramatics Float 3; Band 1; Junior-Senior Decorating Committee 3; Superlative 4.

LARRY WATT THOMAS
Band 1, 2; 4-H Club 1, 2; Safety Club 2; Science Club 1, 2.

CHARLES GORDON TOMLINSON, JR.
"Chuck"
Latin Club 1, 2; Science Club 3, 4, Officer 4; Monogram Club 1, 2, 3, 4, Officer 2; French Club 3, 4; Homeroom Officer 2; Football 1, 2, 3; Basketball 1, 2, 3, 4; Annual Staff 4; Hall Monitor 4.

JAMES CLAY TUTTEROW, JR.
"Jimmy"
Band 1, 2, 3, 4; Basketball 1, 2, 3, 4; Latin Club 1, 2; Science Club 3, 4; French Club 3; Future Teachers' Club 3; Student Association 2; Homeroom Officer 4; Annual Staff 4; Math Club 2; 4-H Club 3.

MOLLY CLEO TUTTEROW
Newspaper Staff 1,2,3; Glee Club 1,2,3,4; Student Association 2,3,4; Girls' State Representative 3; Latin Club 1,2,3,4; J. V. Basketball 1,2; Math Club 4, Secretary; Annual Staff 4, Editor-in-Chief; National Honor Society 3,4, Vice President 4; Junior-Senior Decorating Committee 3; Chief Marshal; Superlative 4.

ARTHUR McALLEN UPSHAW III
"Art"
Safety Club 1; Math Club 1,2,3; Latin Club 1; French Club 3,4, President 4; Science Club 2,3; Homeroom Officer 1; Student Association 3,4, President 4; Junior-Senior Program Chairman 3; J. V. Football 2; Homecoming Parade Chairman 4; Superlative 4.

HAZEL PATRICIA WAGNER
"Pat"
Annual Staff 4; Newspaper Staff 4; Math Club 2.

CAROLYN ELIZABETH WALL

CHARLES MAURICE WARD
Basketball 1; Sports Reporter 1,2,3,4; Newspaper Staff 1,2,3; Bus Driver 3,4; 4-H Club 1,2; Office Club 4; Science Club 1; Safety Club 3.

MARY VIRGINIA WATERS
"Missy"
J. V. Basketball 1; Student Association 3; Glee Club 1,2,3,4; Newspaper Staff 4; Annual Staff 4; Latin Club 1,2,3; Junior-Senior Entertainment Committee 3; Senior Play.

BETTY LAVENIA WEST
4-H Club 1,2,3, Secretary 2; Science Club 1,2,3, 4, Secretary 4; Majorette 3,4; Photography Club 4; Office Club 3,4, President 4; National Honor Society 3; French Club 3; Band 1,2,3,4, Officer 4; Student Association 4; Homecoming Sponsor 1,2; Homeroom Officer 1,2,3,4; Class Officer 1,3; Glee Club 1,2.

BARBARA ANN WHITAKER
Math Club 1,2; 4-H Club 1,2; Library Club 3; Science Club 2,3; F. H. A. 1; Junior-Senior Committee 3.

WILLIAM CHARLIE WHITAKER, JR.
F. F. A. 1,2; Science Club 1,2,3; Football 1,2,3,4, All-Conference 3, Co-Captain 4; Baseball 1,2,3, 4; Monogram Club 1,2,3,4; Safety Club 4; 4-H Club 1,2.

MARGARET JANE WHITE
F. H. A. 1,2,3,4, Officer 3,4; Science Club 3,4; Safety Club 4; Newspaper Staff 3; Math Club 2; Junior-Senior Committee.

JUDY CAROLYN WILKINS
Science Club 1; Junior-Senior Committee 3; French Club 3,4; Junior-Senior Usher 3; Homeroom Officer 1; Safety Club 3.

LARRY CLINTON WILSON
F. F. A. 1,2,3; Bus Driver 3; Safety Club 4; Junior-Senior Committee 3; Science Club 3; Hall Monitor 4.

MARGARET LUCILLE WISHON

HAROLD EUGENE WOOD
F. F. A. 1,2,3; Bus Driver 3,4; Hall Monitor 3; Bus Driver's Club 3,4, Vice President 4; Science Club 1; Safety Club 4.

LINDA PEARL WOOD
Glee Club 1,2,3,4; Homeroom Officer 1,4; Homecoming Sponsor 2; French Club 3,4; Library Club 2, 3; F. H. A. 2; Annual Staff 4; Newspaper Staff 4; Junior-Senior Committee.

JOHNNY GASTON YORK
Band 1,2,3,4; 4-H Club 1,2,3; Football 2; Senior Play; Photography Club 2; Safety Club 1,2,3.

School Days

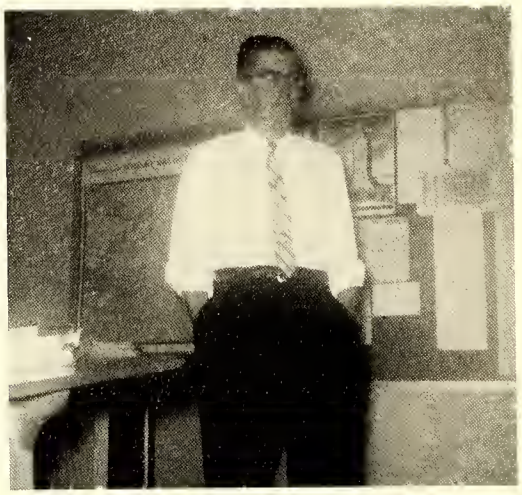

"One sheet of paper!"

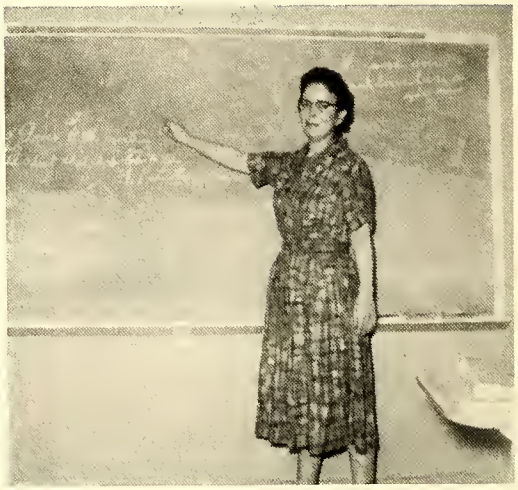

"Don't forget the period!"

"Now, boys!"

"Hush!"

"Whee-e-e-e!"

"What do you mean,
you lost a book!"

FAVORITES

Holy, fair, and wise is she;
The heaven such grace did lend her,
That she might admired be.
Is she kind as she is fair?
For beauty lives with kindness.

SHAKESPEARE

One for the Money . . .

MOST LIKELY TO SUCCEED
Jo Lewis Art Upshaw

Two for the Show . . .

MOST POPULAR
Paulette Lankford Ken Cassidy

Three to Get Ready . . .

BEST ALL-AROUND
Molly Tutterow Bill Evans

Four to Go . . .

BEST PERSONALITY
Betty Hendrix Rocky Johnson

One-Two, Buckle My Shoe . . .

FRIENDLIEST
Betty Hendrix Ed Hinkle

Three-Four, Shut the Door . . .

CARNEGIE HALL RECITAL
February 4, 1970

Reichle Presents
FEIMSTER AND CARTER

Tickets $4.00 - $6.00 - $12.00

MOST TALENTED
Vicky Feimster Jack Carter

Five-Six, Pick Up Sticks . . .

MOST ATHLETIC
Hilda Harpe Ed Bowles

Seven-Eight, Lay 'em Straight . . .

MOST DEPENDABLE
Ed Hinkle Betty Graves

Nine-Ten, a Big Fat Hen . . .

WITTIEST
Hilda Harpe Tommy Daywalt

Eleven-Twelve, Ring the Bell . . .

MOST INTELLECTUAL
Molly Tutterow Bill Evans

Thirteen-Fourteen, Always Courting . . .

CUTEST
Lynda Stiller Ken Cassidy

Fifteen- Sixteen, Neatly Fixing . . .

BEST DRESSED
Lynda Stiller Larry Hendricks

'61 at Davie

"Sophisticated Seniors?"

You'd never know it's time for class!

The Old Rebel

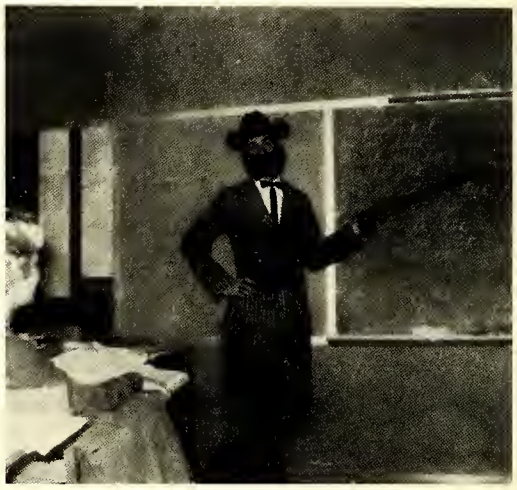

"Now, Rebels . . ."

"Ohhhh, Orestus!!"

"Oh, my nuhves!"

JUNIORS

To be, or not to be: that is the question:
Whether 'tis nobler in the mind to suffer
The slings and arrows of outrageous fortune,
Or to take arms against a sea of troubles,
And by opposing end them.

SHAKESPEARE

Junior Officers

President - JANE SMITH

Vice President - SARAH LAIRD

Secretary - JULIA RITCHIE

Treasurer - ANN TOWELL

Fred Allen
Vivian Allen
Gail Allison
James Andrews
Marcus Angell

Bonnie Sue Bailey
Tommy Bailey
Larry Beachamp
Randy Beachamp
Carol Beck

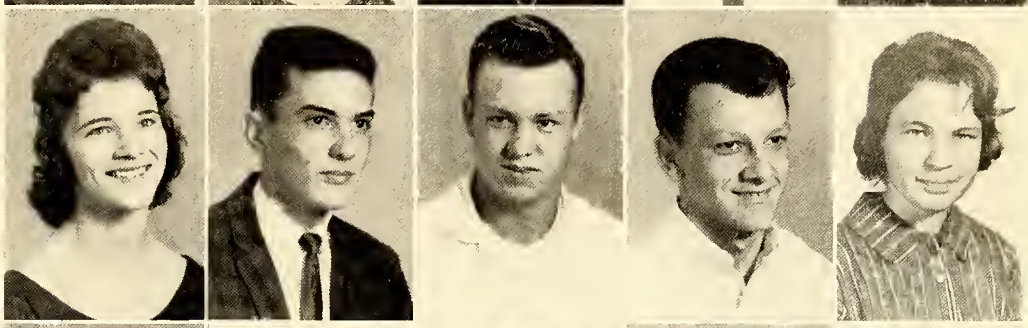

Edgar Bell
Herman Bennet
John Boger
Linda Boger
Shirley Boger

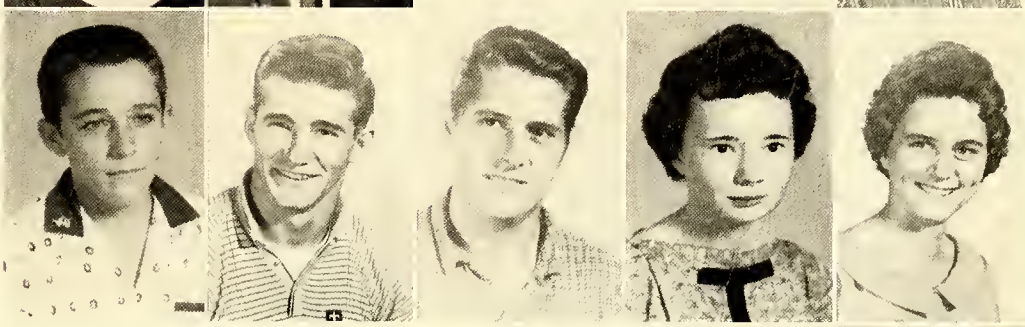

David Bowles
Robert Bright
Mary Burchette
Ann Burgess
Michael Burgess

Absent when pictures were made

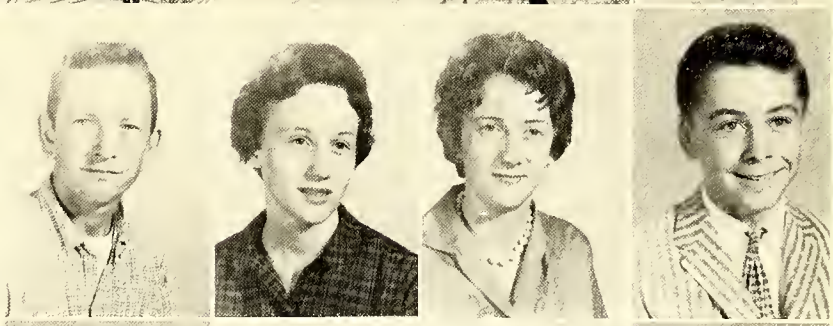

Donnie Burton
Travisene Carter
Joe Cartner
Carol Chaplin
Charlie Cleary

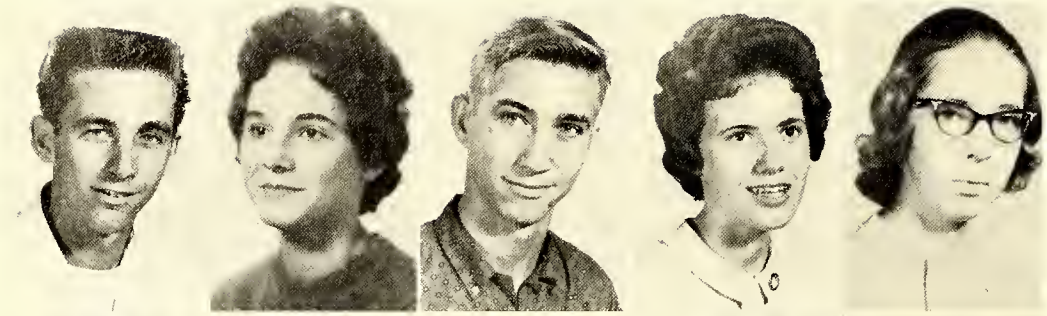

William Cleary
Christine Clement
Larry Cohen
Sherry Collins
Lula Cook

Ray Cook
Larry Cornelison
Sylvia Cranfill
Charles Crawford,
Judy Creason

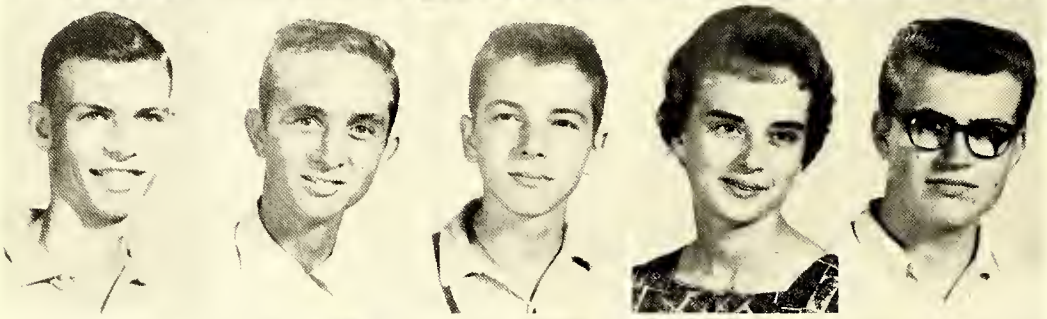

Charles Crenshaw
Robert Crotts
Mike Daniels
Judy Davis
Bill Day

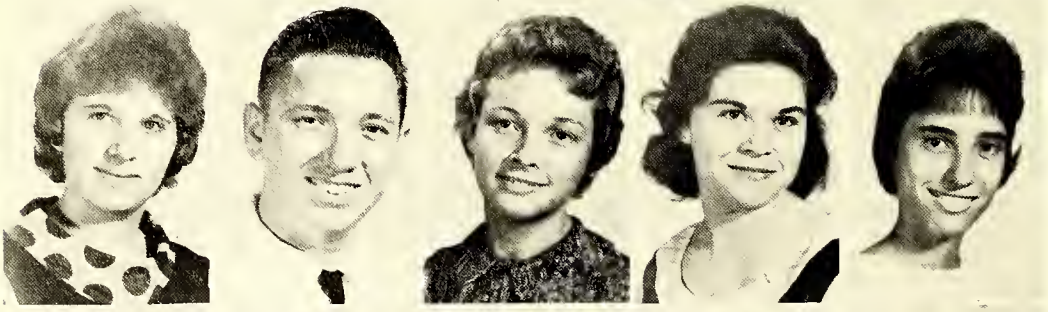

Linda Douthit
Wayne Draughn
Linda Dull
Barbara Dunn
Judy Dwiggins

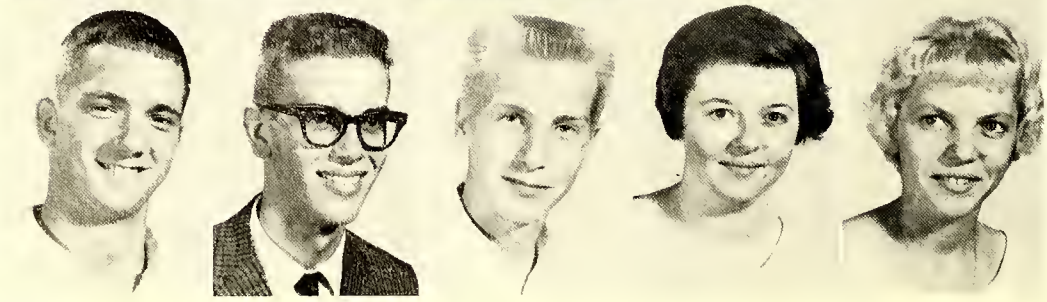

James Eaton
Mondell Ellis
Robin Ellis
Jerry Sue Evans
Maretha Foster

Larry Fry
Linda Frye
Jimmy Fuller
John Furches
Robert Ginther

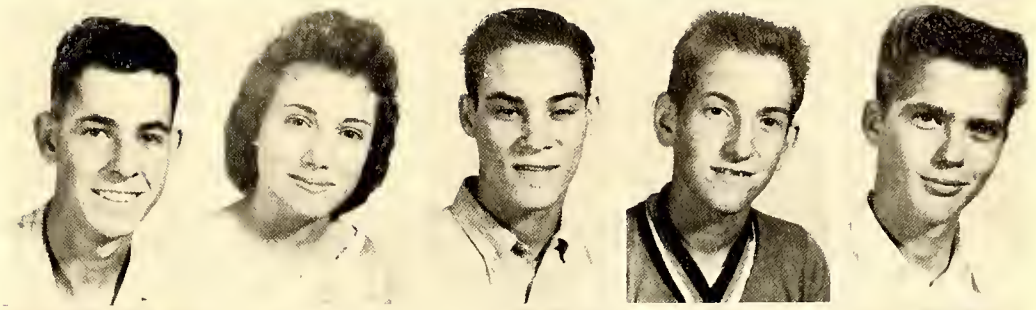

Myrtle Gobble
Thomas Gobble
Wanda Gregory
Jimmy Groce
Annette Grubb

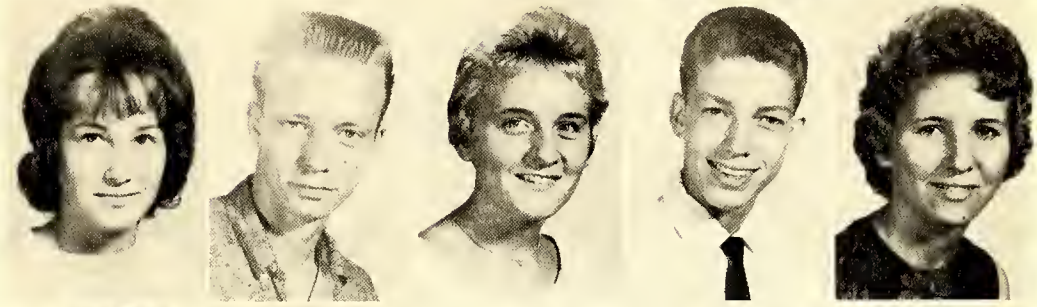

Barbara Hall
Leonard Hanes, Jr.
Judy Harris
Bobby Head
Glenda Hendrix

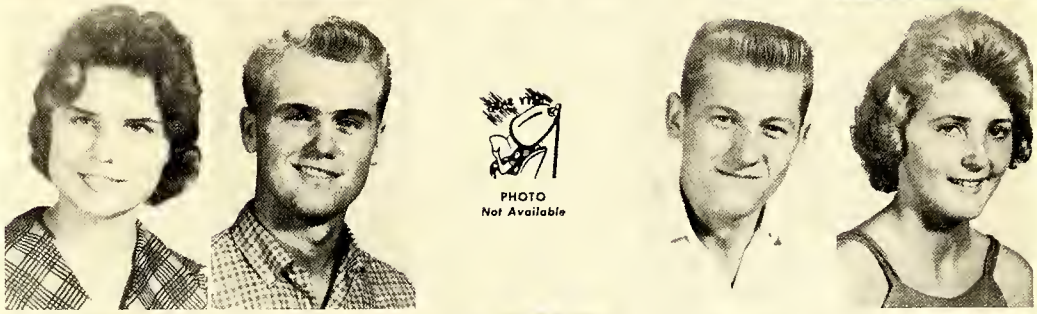

Jerry Hendrix
Judy Hendrix
Shirey Hendrix
Tony Hendrix
Dexter Hockaday

Gay Hoots
Robert Hornstein
Brenda Howard
Dottie Howard
James Howard

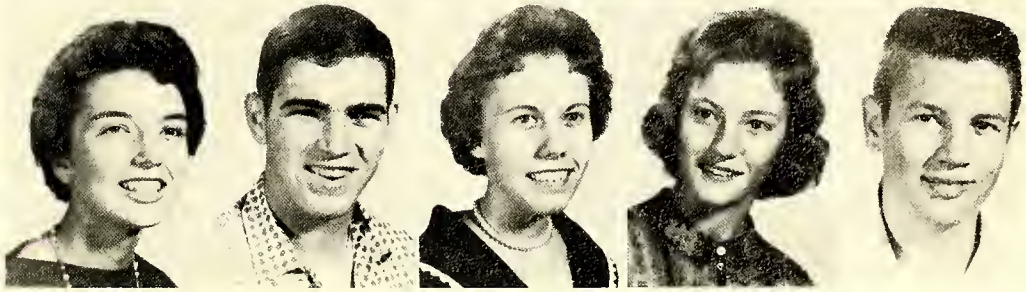

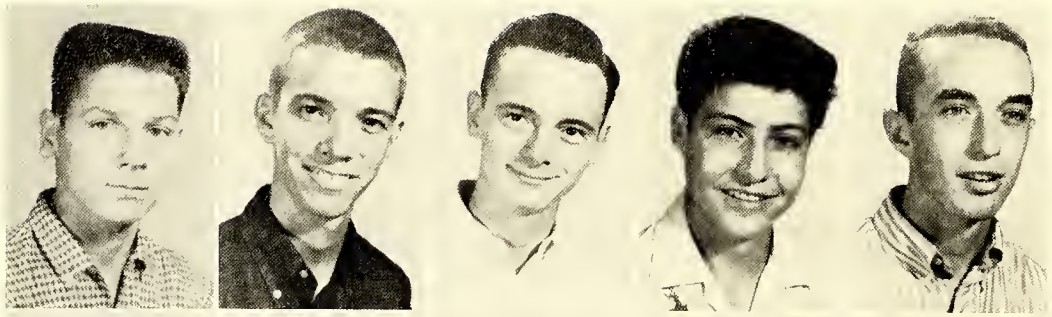

Johnny Howard
Raymond Howard
Bill James
Ernest Johnson
Cal Jones

Donald Jones
Eugene Jones
June Jones
Gary Jordan
Bill Junker

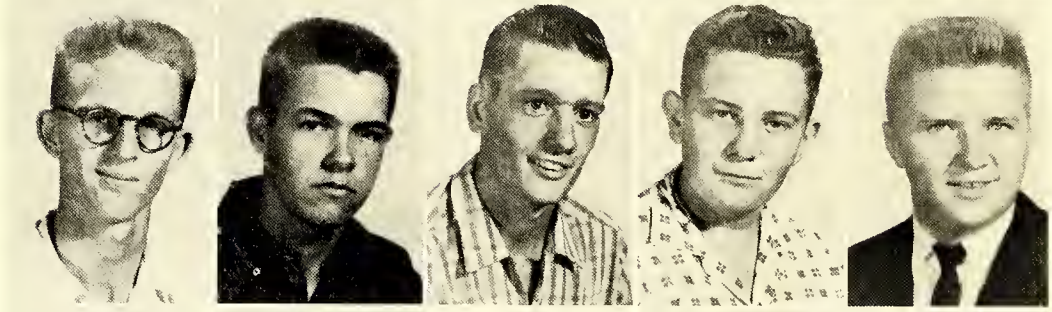

Martin Keaton
Ronald Keaton
Jerry Keller
David Kimmer
Wade King

Kenneth Koontz
Robert Kurfees
Charles Laird
Sarah Laird
Don Landmesser

Wayne Latham
Billy Leach
Mary Ann Lipton
Vivian Marion
Charles Markland

aron Markland
Linda Mauldin
Fletcher McBride
Ronnie McClammrock
Ronald McCuiston

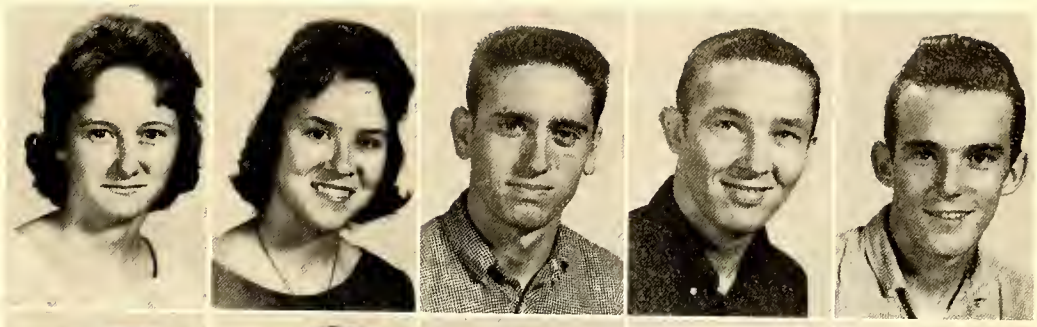

n McCulloh
arbara McDaniel
Gary McDaniel
Glenda McDaniel
Charles Merrell

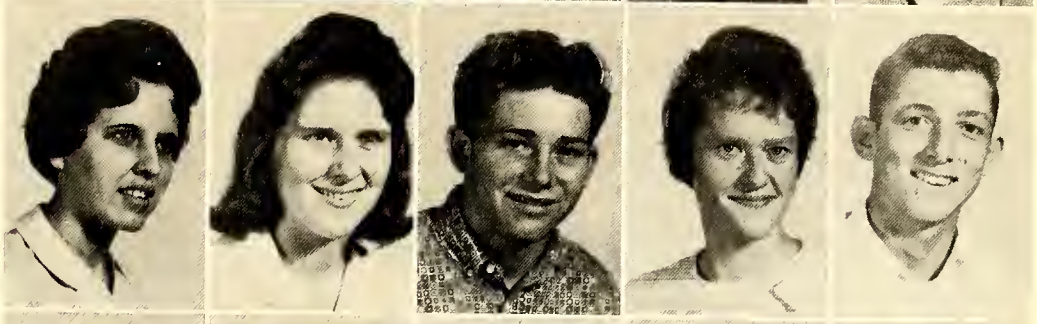

dsay Merrell
onald Messick
Linda Milholen
Jerry Miller
Jerry Miller

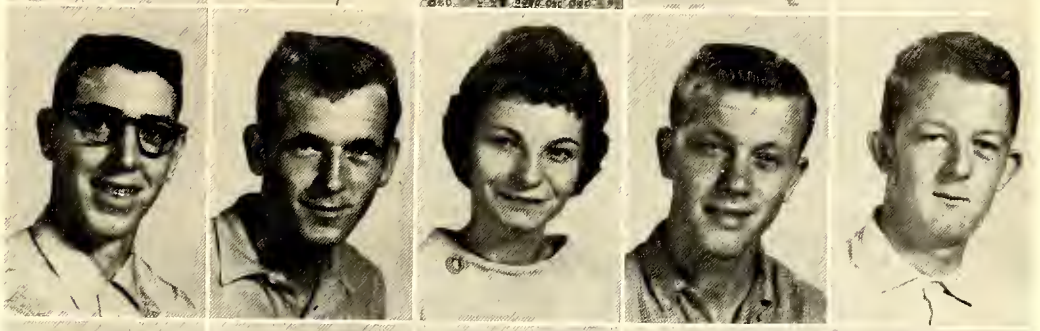

ry Millsaps
arry Nichols
Donald Overcash
David Owings
Jack Paige

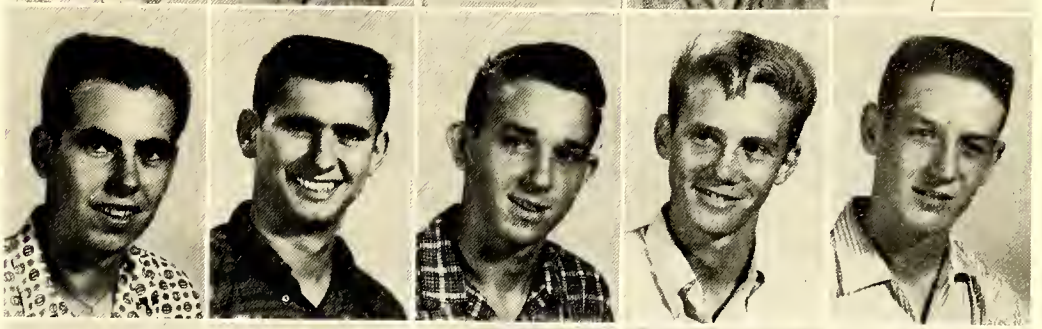

mes Parker, Jr.
arry Payne
Bob Peoples
Joan Peoples
Bruce Perry

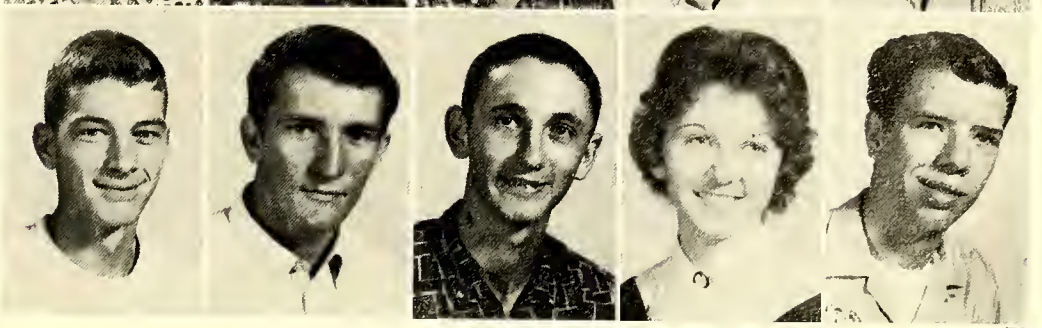

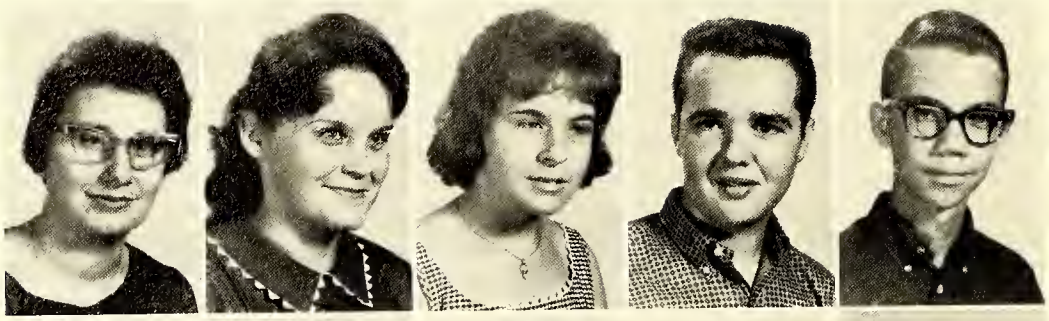

Mary Alice Phelps
Roberta Plott
Mary Reavis
Monte Ridenhour
Bobby Ridge

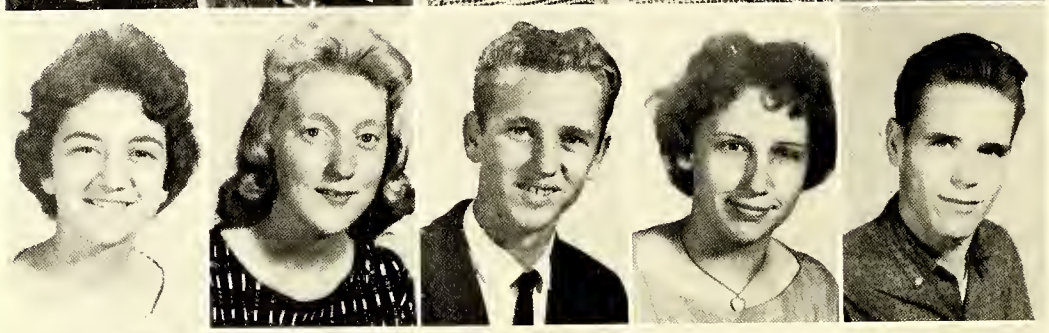

Julia Ritchie
Patsy Roberts
Carl Robertson
Katrina Robertson
Rocky Rothrock

Dianne Rumple
Brenda Sain
Dorothy Sain
Dwight Sammons
James Seaford

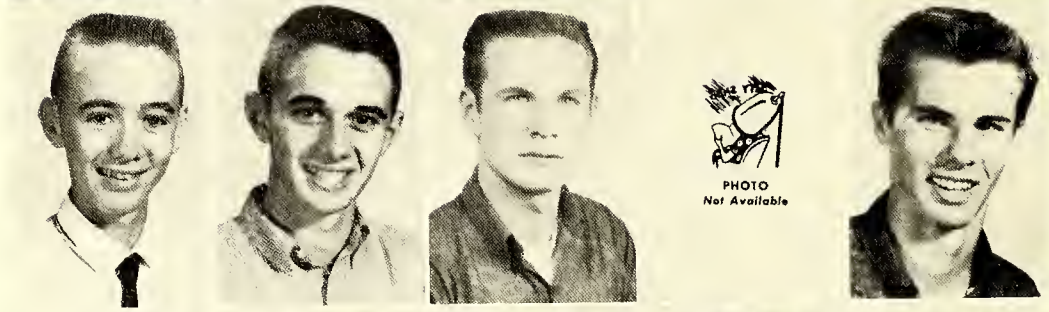

John Seats
Bill Sexton
Jerry Sharpe
Kay Shaw
Jimmy Sheek

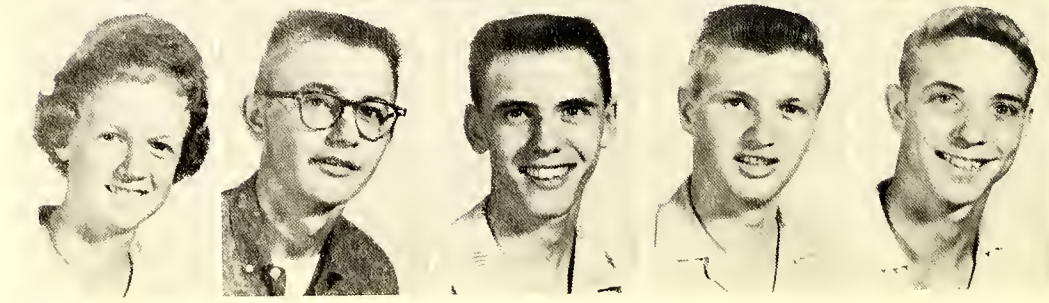

Glenda Shelton
Cecil Smith
Charles Smith
Gary Smith
James Smith

Jane Smith
J. K. Smith
Linda Smith
Ronnie Smith
Mary Lou Smoot

James Snider
Violet Spry
Marsha Stewart
Brenda Stroud
Lucy Templeton

Ivan Thies
Ann Towell
Glenn Travis, Jr.
Colene Trivette
Gilbert Tucker

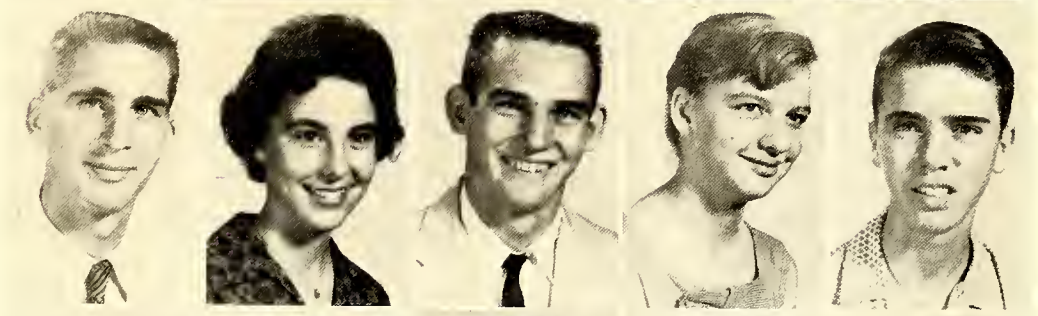

Larry Tucker
Gary Tutterow
Gene Vickers
Janice Vogler
Pat Walls

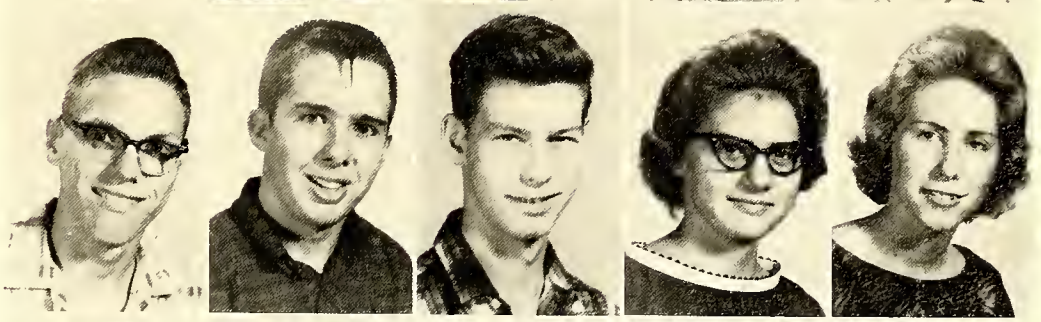

Linda Ward
Elizabeth Webb
Glenn White
Ronnie Williams
Wanda Williams

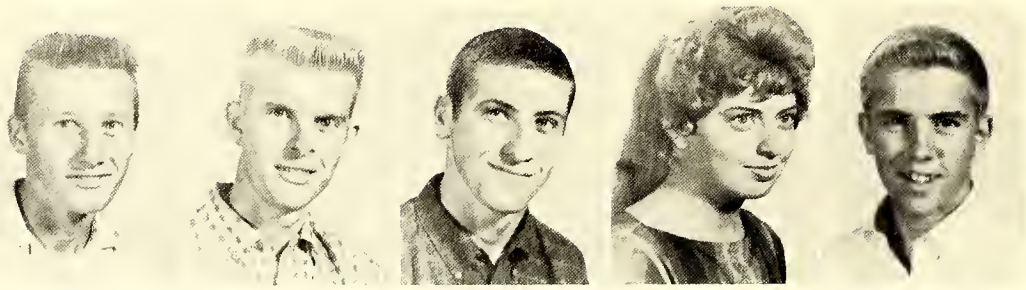

Charles Wishon
Jerry Wood
Norman Woodward
Betty Zimmerman
Bobby Zimmerman

SOPHOMORES

Life's but a walking shadow, a poor player
That struts and frets his hour upon the stage
And then is heard no more:

SHAKESPEARE

Sophomore Officers

President - CHIP ESSIG

Secretary - LINDA SCHLADENSKY

Vice President - ODELL GOBBLE

Treasurer - JOYCE GRIFFIN

ilmer Allen
Nancy Allen
Ronnie Allen
Terry Allen
James Anderson

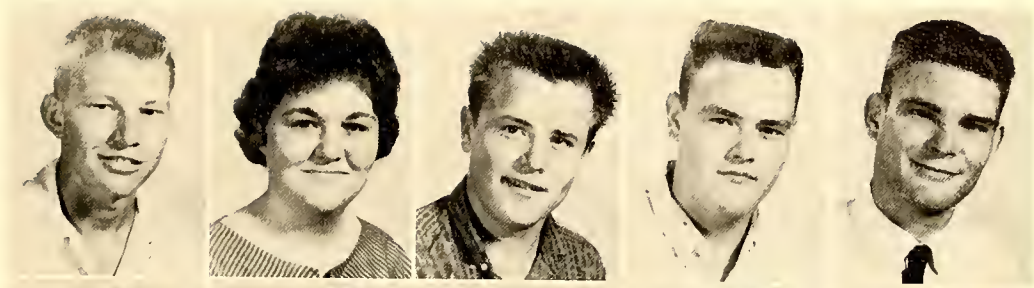

nny Anderson
Sue Ellen Anderson
Linda Angell
Marshall Angell
Pat Angell

ita Bailey
am Bailey
Jimmy Barnes
Allie Barney
Wanda Barney

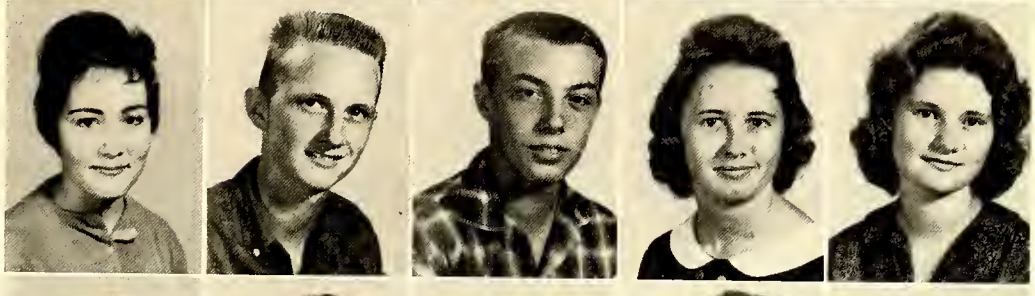

da Barnhardt
nda Barnhardt
Junior Beal
Barbara Beck
Hilda Beck

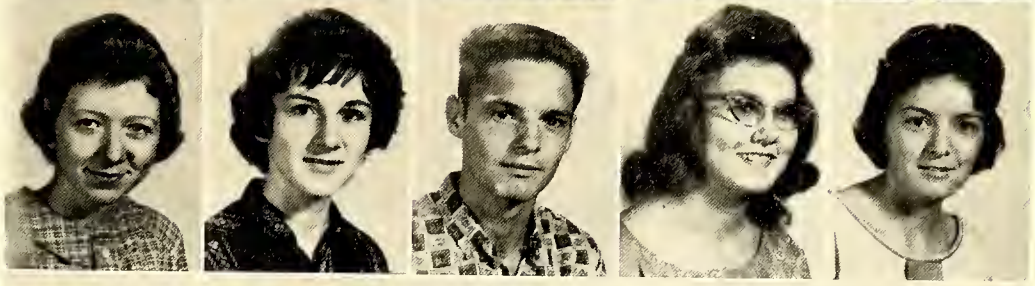

olyn Binkley
vight Blackwelder
loyd Blackwelder
Venita Blackwelder
W. H. Blackwelder

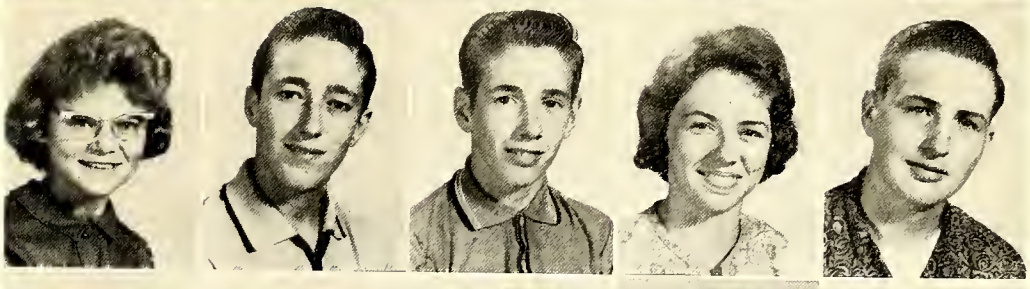

cy Blakley
mmy Blanton
nn Boger
Faye Boger
Gary Boger

Shirley Boles
Judy Booe
Virginia Bowers
Larry Bowles
Jacob Bracken

Thomas Bracken
Gary Brannon
Dana Buchanan
Brenda Byerly
Janet Call

Tommy Call
Barton Conchin
Mona Jo Canupp
Annette Carter
Doris Carter

Freddy Carter
Irilla Carter
Ann Cassidy
Don Cassidy
Patricia Caudle

Gary Cleary
Jean Cleary
Lynn Comer
James Cope
Shirley Cope

David Correll (Cooter)
Thomas Correll
Elaine Couch
Butch Cranfill
Sandra Cranfill

vid Crater
obby Crotts
Patricia Danner (Patty)
Barbara Davis
Patsy Deadmon

ne Dickinson
nn Draughn
Larry Draughn
Eugene Dull
Melvin Dull

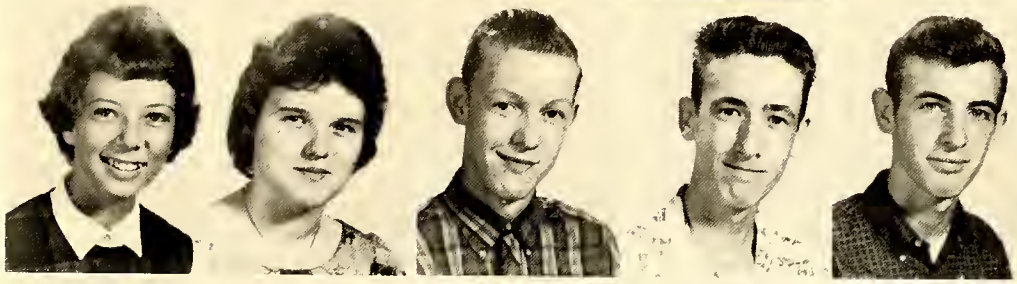

nnie Dull
ay Dwiggins
Nellie Dyson
Robert Edwards
Anne Essex

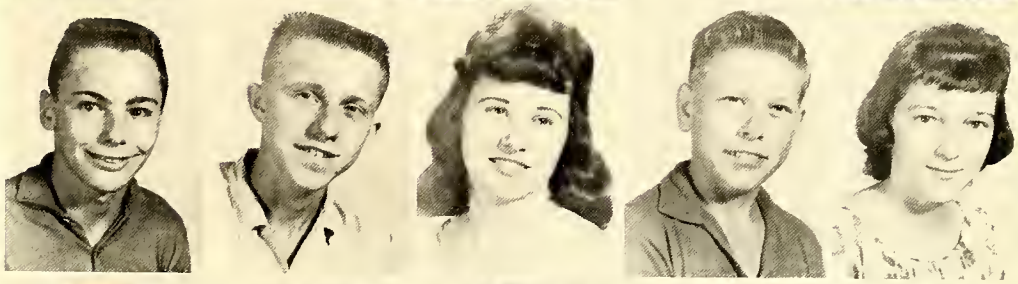

nes Essic
teve Evans
Larry Feimster
Fletcher Ferabee
Ann Foster

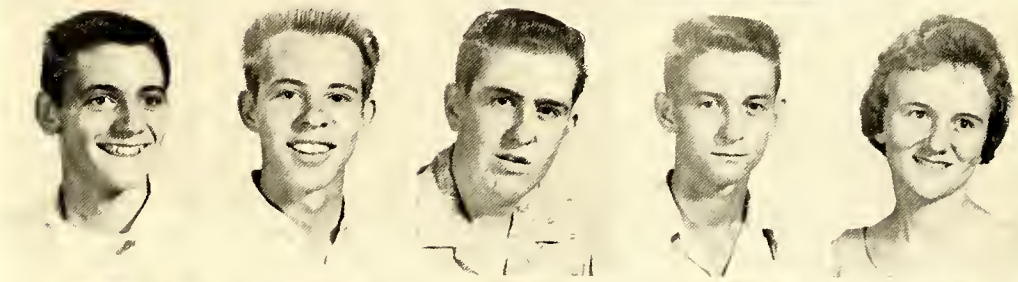

a Lou Foster
mes Foster
Johnny Foster
Judy Foster
Wayne Gaither

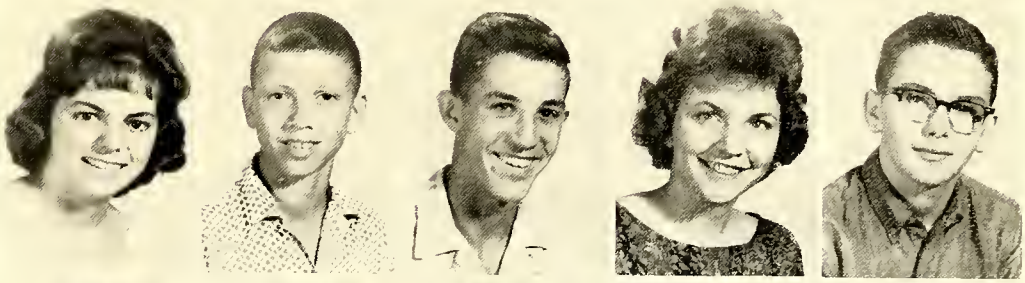

mary Garner
yce Glasscock
arry Gobble
Odell Gobble
Spurgeon Goss

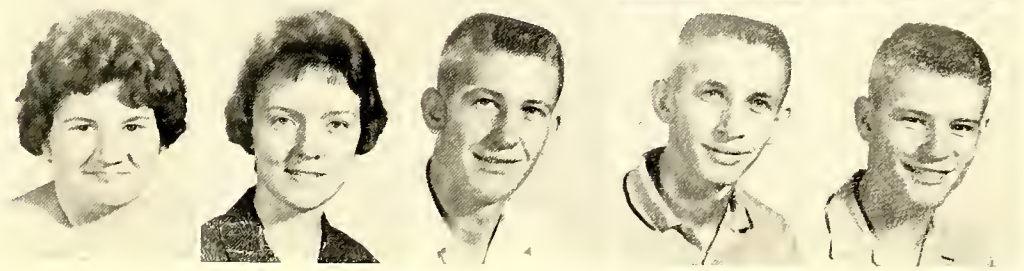

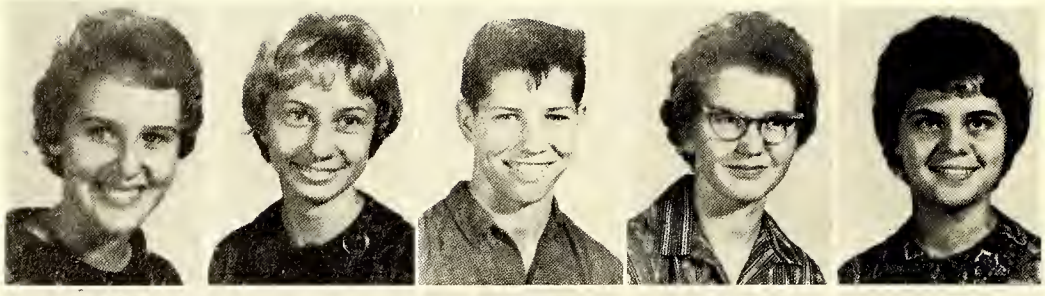

Joyce Griffin
Kathy Grimes
Gary Grubb
Patsy Grubb
Judy Ann Hall

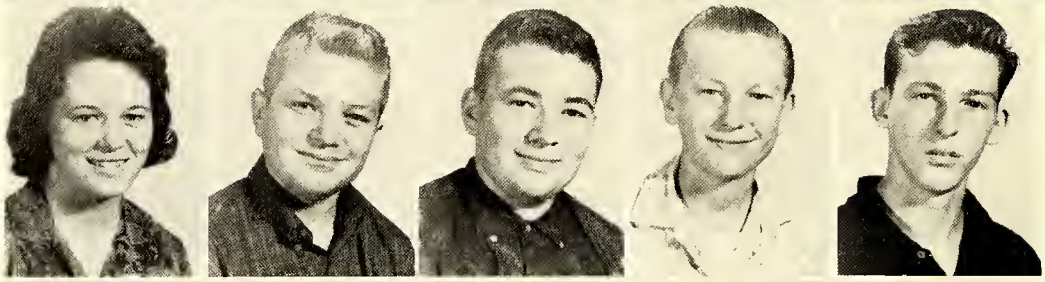

Joyce Hampton
Gary Hancock
Larry Harbin
Paul Harpe
Charles Harris

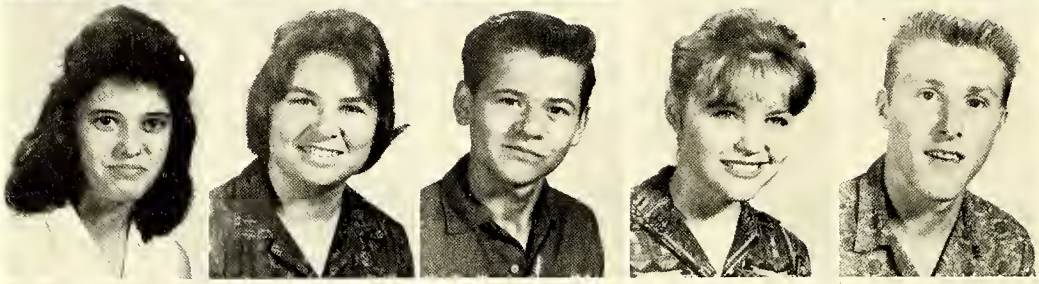

Judy Harris
Marsha Harris
Jimmy Head
Sharon Hege
Jackie Hellard

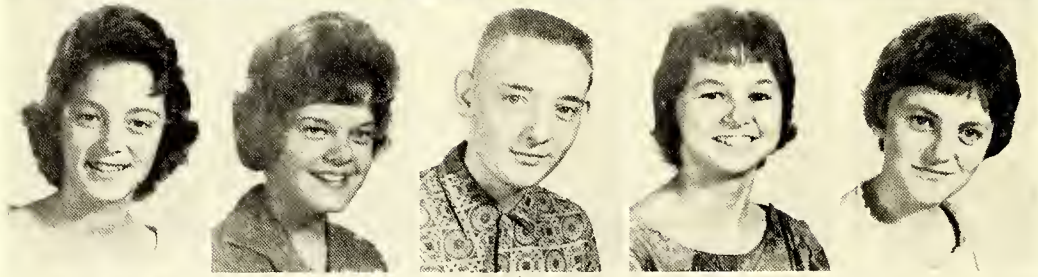

Marjorie Hellard
Dianne Hendricks
Johnny Hendrix
Louise Hendrix
Martha Hendrix

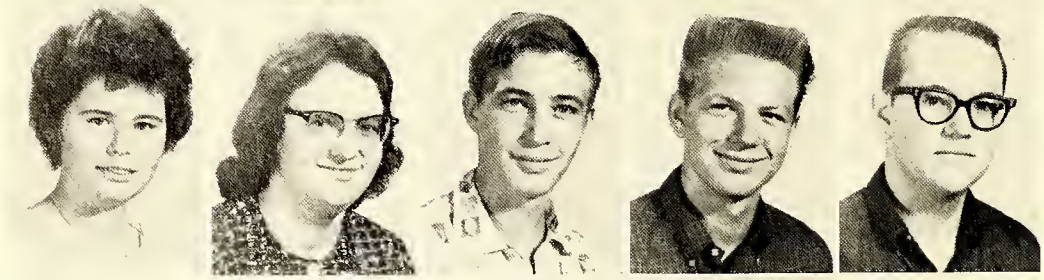

Gayle Hicks
Anna Hillard
Jeddy Hilton
Christoper Hinkle (Chris)
Keith Hodgson

Ruth Hodgson
Luther Holder
Letha Holloway
Luther Horne
Sue Howard

Harry Howell
Jerry Ireland
George Jacobs
Becky James
Martha James

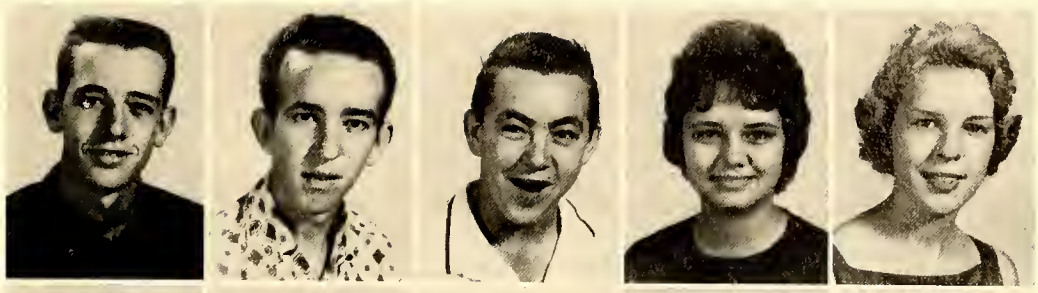

Dessie Johnson
Johnny Johnson
Billy Ray Jones
George Jones
Marlene Jones

Linda Jordan
Ruth Jordan
Bobby Keller
Christine Keller
Edna Laird

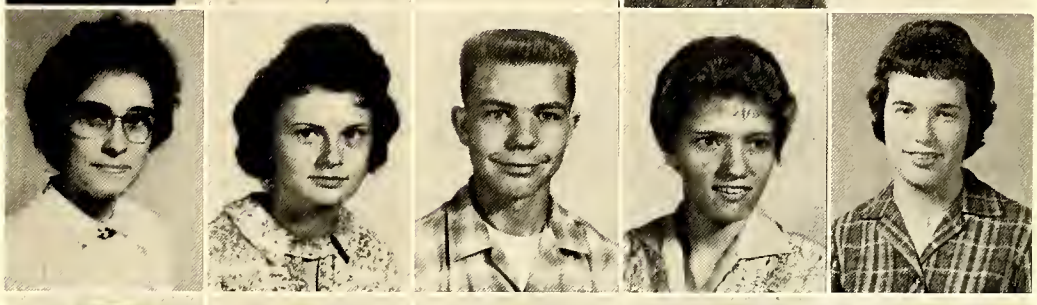

Margie Lanier
Robert Lanier (Robbie)
Ellis Leagans
Steve Leary
Linda Lipscomb

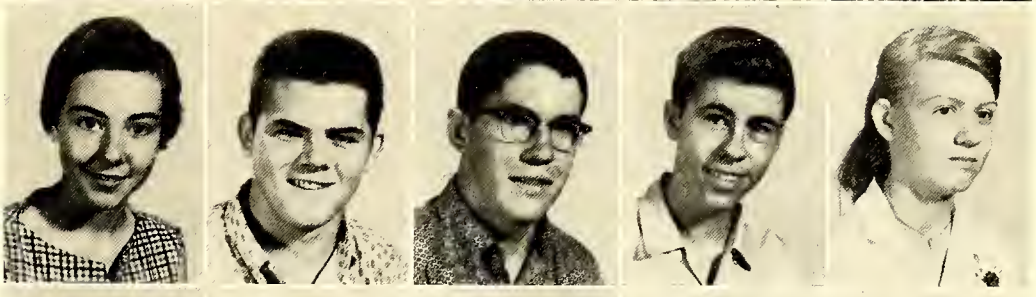

Gary Livengood
Joe Long
Tony Lyerly
Lawrence Mabe
Pat McDaniel

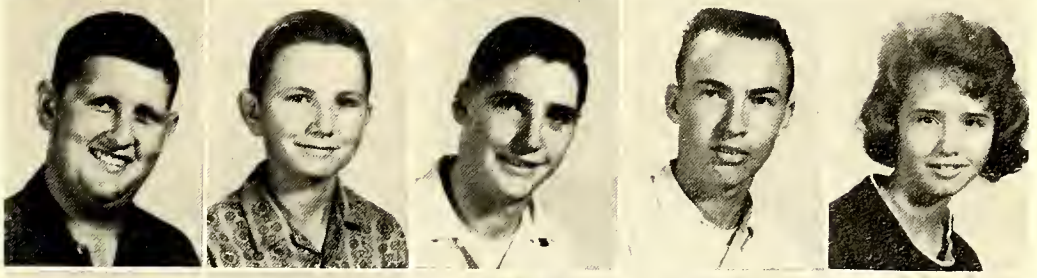

Jane Mando
Elaine Marshall
Jimmy Merrell
Kim Meyer
Randall Miller

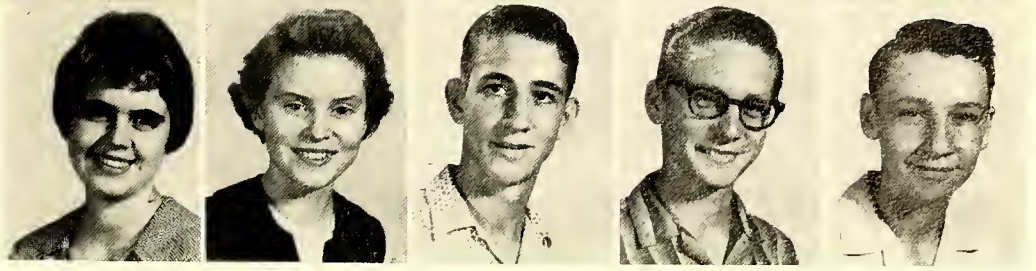

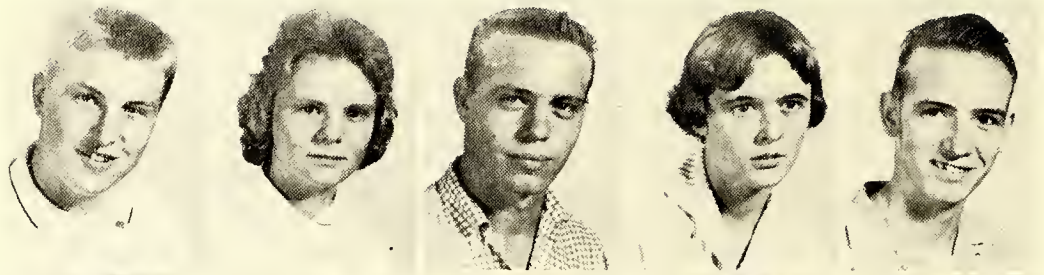

Eddie Myers
Glenda Myers
Wayne Myers
Susan Mock
Terry Mullis

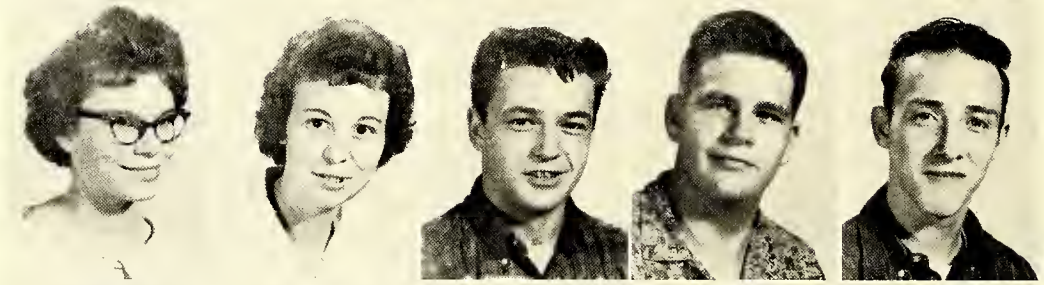

Carol Nash
Kay Nichols
Ronnie Nichols
Billy Nivens
Charles Owens (Butch)

James Owens
John Paige
Becky Payne
Patsy Phillps
Judy Phipps

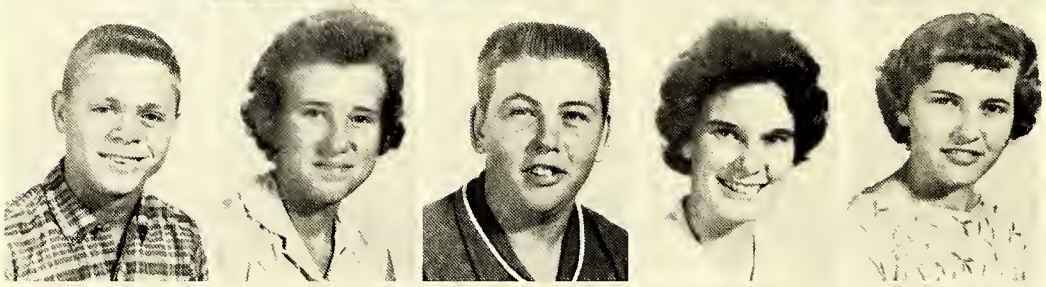

Roger Pierce
Brenda Potts
Keith Potts
Nancy Ramsaur
Elaine Randal

Carl Reavis
Danny Reavis
Judith Reavis
Nellie Reavis
Elizabeth Rector

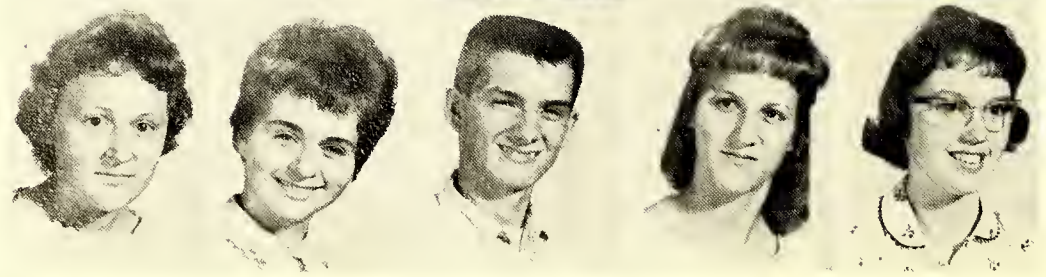

Phyllis Reep
Jane Redden
Larry Renegar
Barbara Richardson
Linda Riddle

Janet Ridenhour
Linda Ridenhour
Larry Roberson
Dianne Robertson
Joyce Durham
Rogers

Dianne Sain
Linda Schladensky
Karleen Sell
Commie Lee
Shaffner
Doug Sheek

Lonnie Shores
Roy Shores
Robert Shutt
Ann Smith
Ashley Smith

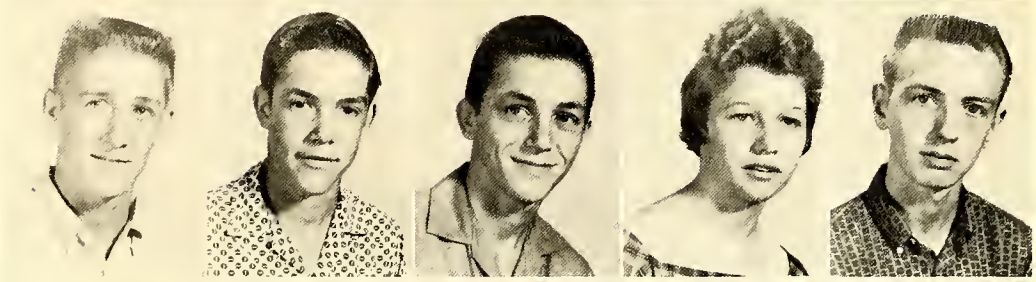

Boyd Smith
Christine Smith
Earl Smith
Elaine Smith
Karen Smith

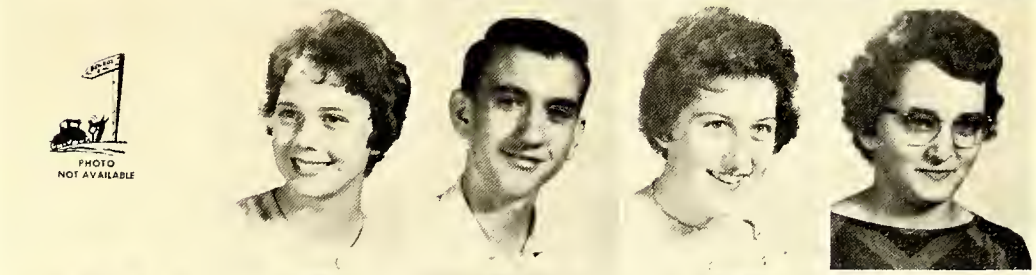

Kay Smith
Rosalie Smith
Stephen Smith
Margie Smoot
Brenda Spillman

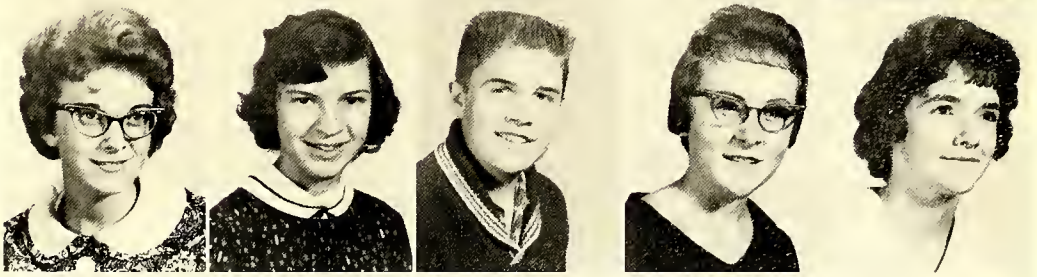

Tommy Spillman
Linda Spry
Larry Stephens
Freddy Summers
Clay Swicegood

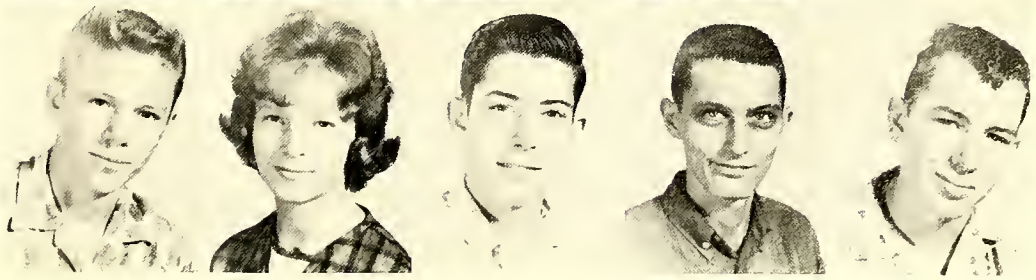

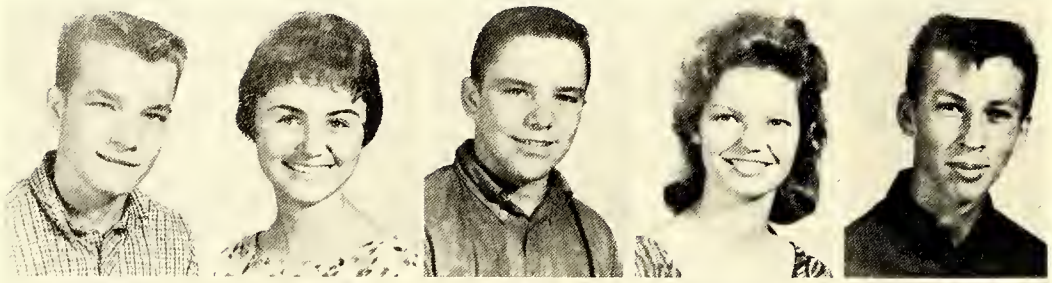

Dennis Taylor
Harriet Terrell
Johnny Towell
Brenda Trivette
Donald Tucker

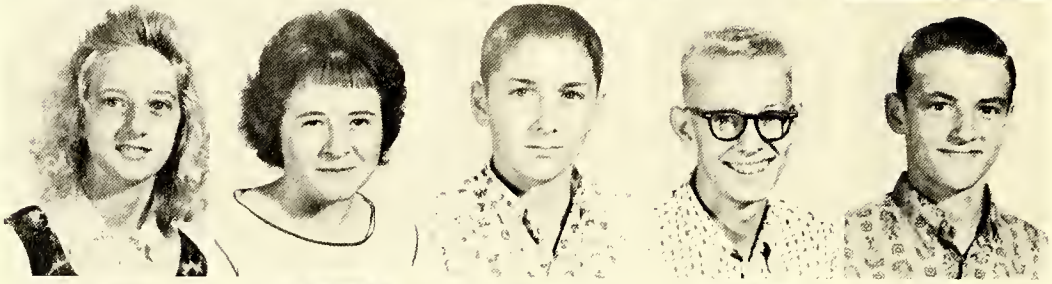

Carolyn Tutterow
Sandra Tutterow
Andrew Upshaw
(Andy)
Ronnie Vogler
Mike Wagner

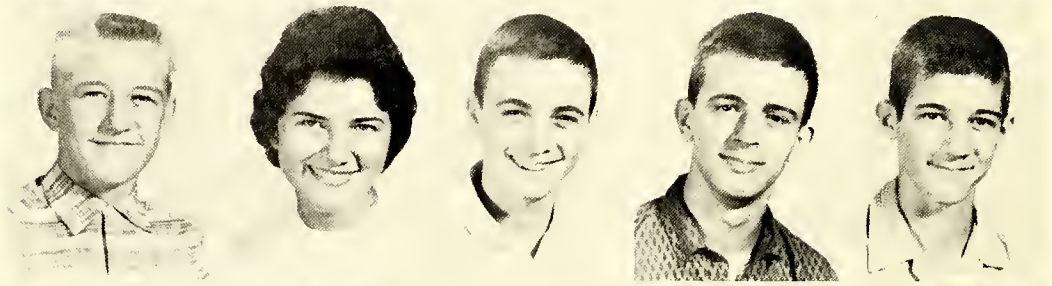

David Walker
Karliss Walker
Ross Wands
Jim Webb
Chester West

James West
David Whitley
Brenda Whitlock
Billy Wilkins
Bobby Wilkins

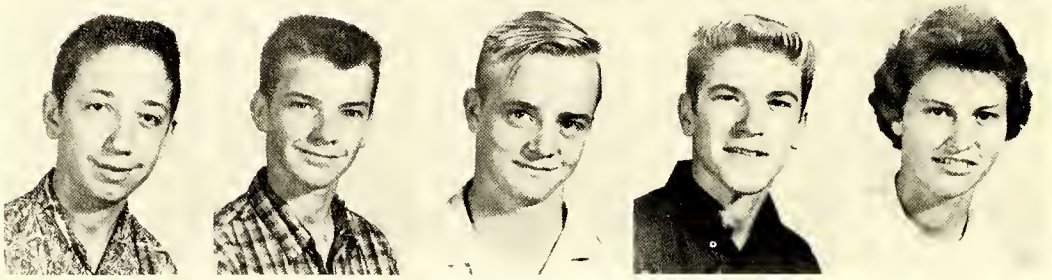

Edwin Williams
Robert Williams
Gaither Winfred
H. A. Woodward
(Jinx)
Doris York

Kathy Young
Adrian Zimmerman

FRESHMEN

His life was gentle, and the elements
So mixed in him, that Nature might stand up,
And say to all the world, 'This was a man!'

SHAKESPEARE

Freshman Officers

President - DAVID TREXLER

Vice President - WILLIAM NESBIT

Secretary - JUDY YORK

Treasurer - JEWELL SEAFORD

John Adams
Gary Allen
Grady Allen
Larry Allen
Kenneth Allison
Howard Anderson

Pam Anderson
Angela Andrews
Jerri Angell
Larry Angell
Ricky Armsworthy
Sherry Armsworthy

Charles Bailey
Diane Bailey
Larry Bailey
Frankie Baker
Barbara Barney
Doug Barney

oyce Barney
Larry Barnhardt
Patricia Beauchamp
Steve Beauchamp
Clifford Beaver
Donald Beck

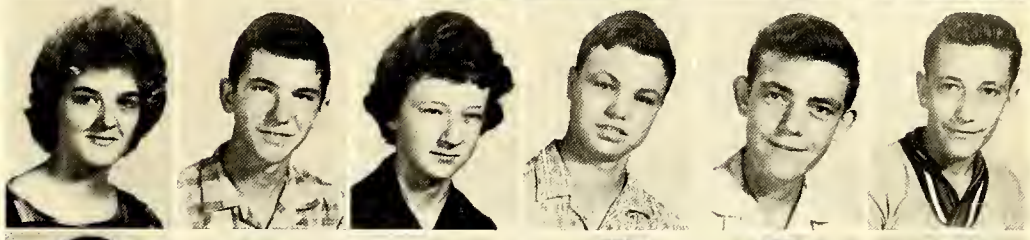

Tommy Beck
Betty Benge
Karen Berrier
Kathy Berrier
Gail Blanton
Claudia Boger

ames Boger
Joe Boger
Kenneth Boger
Marlene Boger
Joyce Bowles
Ronald Bowles

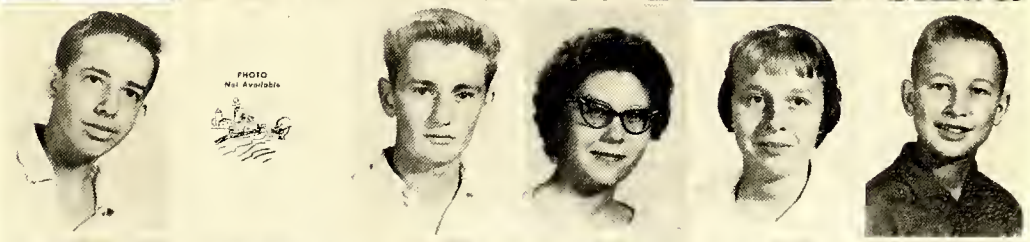

illiam Bowles
Jerry Bracken
Edna Branch
Carol Brigman
Arnold Broadway
Ronnie Broadway

Patty Brogdon
Nancy Brown
Steve Brown
Velda Brown
Larry Bumgarner
Brenda Burton

Carlton Burton
Carol Call
Peggy Call
Mary Campbell
George Canter
Betty Carter

Brenda Carter
Charles Carter
Charles Carter
Francis Carter
Janet Carter
Kenneth Carter

Patsy Carter
Wanda Carter
John Cartmell
Robert Cartner
Harold Cassidy
Linda Caudle

Joyce Chapman
Jo Ann Cleary
Avery Clement
John Coe
Marie Cope
Roger Cope

Sharon Cope
Margie Cornatzer
Dale Cozart
Lawrence Cranfill
John Crawford
Carol Creason

Carol Crews
Teresa Daniel
Gary Daniels
Rheta Daniels
John Davis
Patricia Davis

Merlie Danner
Phyllis Danner
Erwin Draughn
Dewey Dunn
Francis Dunn
Jean Dunn

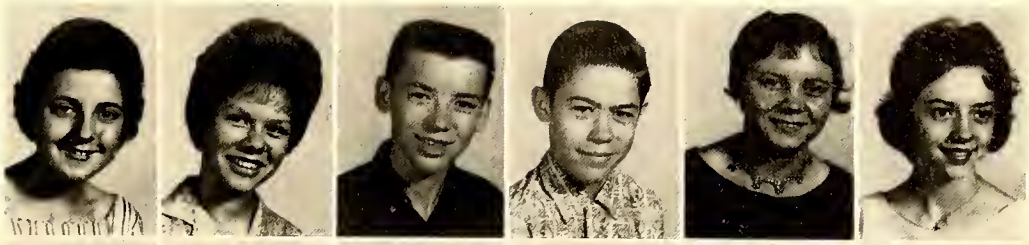

Bobby Dwiggins
James Dyson
Clay Eaton
Kay Ellis
Kenny Ellis
Susan Ellis

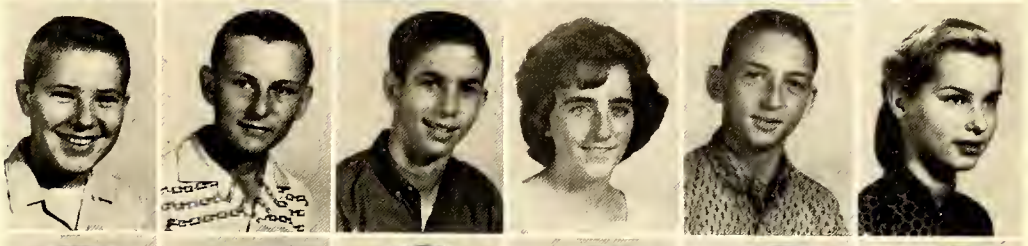

Mary Essic
Laura Evans
Joseph Everhardt
Kaye Feimster
Rodger Feimster
Ruth Forrest

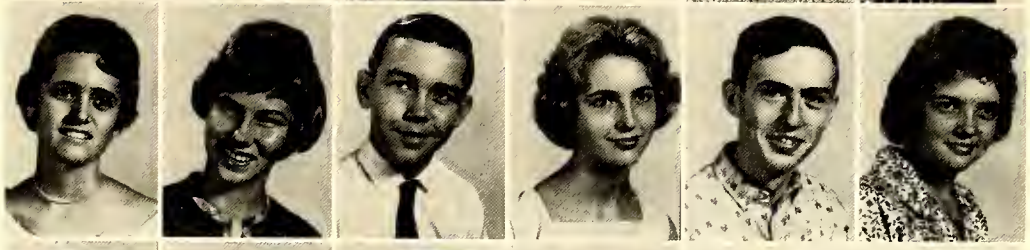

Ann Foster
Diane Foster
Don Foster
Gary Foster
Grady Foster
Robert Foster

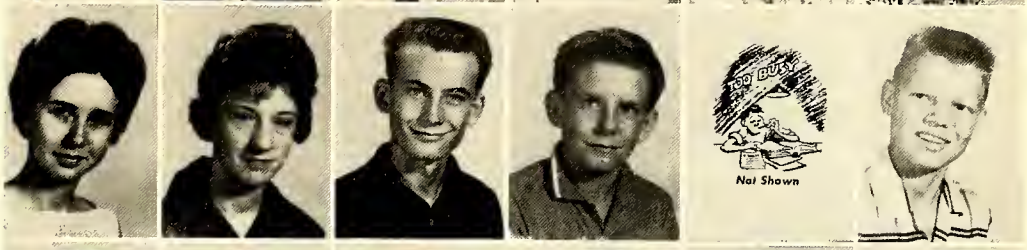

Spurgeon Foster
Thomas Foster
Mary Fry
Connie Gardiner
Patricia Garner
Doris Gillaspie

Dorothy Gillaspie
Patricia Gobble
Annie Goss
Lynda Graham
Helen Grant
Margaret Graves

Tony Green
Tommy Grubb
Karetha Gullet
Linda Gunter
Betty Hanes
Kenneth Hanes

Jimmie Sue Hanks
Helen Harding
John Harding
Jean Harpe
Brenda Harris
Henry Harris

Jimmy Harris
Ronnie Harris
James Hartman
Shelby Hayes
Teddy Hayes
Carolyn Head

Ann Headley
Ronnie Hellard
Eugene Hendrix
Marcia Hendrix
Spencer Hendrix
Jacques Hilton

Sandra Hilton
Robin Hodson
Faye Hoots
Bobbie Howard
Faye Howard
Jane Howard

Donald Jacobs
H. M. Jacobs
Robert James
Gail Johnson
Nancy Johnson
Bobby Jones

David Jones
Donald Jones
Donald Jones
Steven Jordon
Tommy Jurgenson
Joan Keaton

Barbara Keller
Michael Keller
Gregg Kemp
Thomas Kinser
William Koontz
Billy Laird

Beverly Land
Barbara Lankford
Robert Lanning
Linda Larrison
Terry Lash
James Lassiter

Linda Lee
Clarence Link
Richard Link
Judith Lipscomb
Janice Loflin
Terrie Lovette

Danny Marion
Connie Markland
Douglas Markland
Gaither Markland
Gary Markland
Patricia Markland

Amelia Marklin
Thomas Massey
Mitchell Matthews
Margaret Mayhew
Johnny McBride
Brenda McClannon

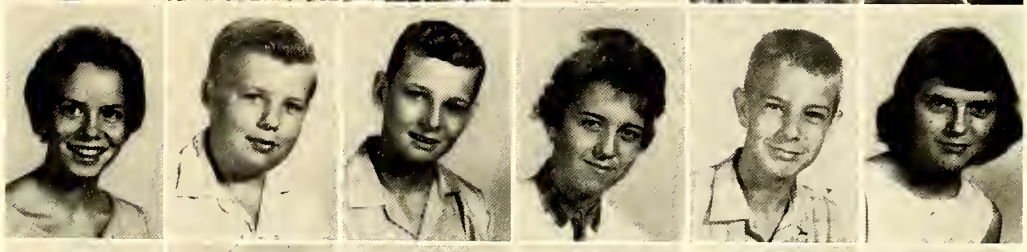

Shirley McCullough
Jeannie McDaniel
Ommie Gail McDaniel
Sadie McMahan
Thomas McSwain
Jimmy Melton

Betty Merrell
Glenn Messick
Ann Miller
Jackie Miller
Evelyn Mills
Bobby Moody

Freda Myres
Linda Nail
James Nail
"Bill" Nesbit
Tommy O'Neal
Frank Orrell

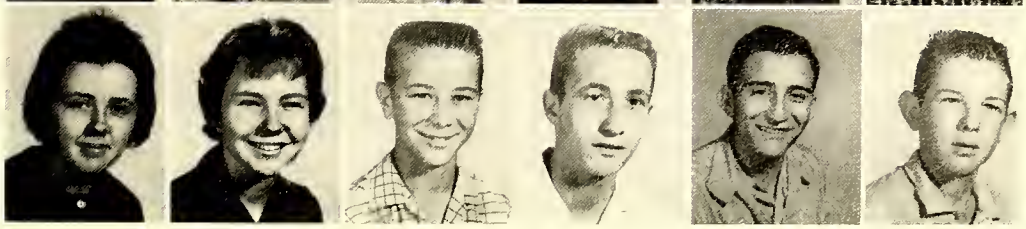

Dreama Osborne
Eddie Osborne
Nora Osborne
James Overcash
Lelia Owens
Glenda Owings

Linda Owings
Robert Page
John Parker
Dickie Parnell
George Parsley
William Patton

Steve Peacock
Elaine Perry
Richard Pierce
Steve Pierce
J. W. Phelps
William Phelps

Jimmy Player
Ann Plott
Connie Plott
Gail Plott
Vivian Poole
Lucille Poplin

Arthur Potts
Brenda Potts
Terry Potts
Elsie Purvis
Ann Ratledge
Donnie Ratledge

Jerry Ratledge
Sandra Reavis
Larry Reynolds
Roger Richie
Barry Riley
Faye Roberts

Gaye Roberts
Darnell Robertson
Grant Robertson
William Robertson
Dorothy Rogers
Michael Rothrock

William Sain
Nelson Sammons
Jayne Sanford
James Scott
Bobby Seaford
Dorothy Seaford

ane Seaford
Jewell Seaford
Kay Seaford
Clyde Seats
Philip Seats
Larry Settle

avid Shaw
Nancy Sheek
Gloria Shell
Lee Shephard
Gerald Shoaf
Glenda Shoaf

arry Shoffner
James Short
Mary Shuler
George Shutt
Gerald Smith
Geraldine Smith

lia Smith
Mike Smith
Steven Smith
Terry Smith
Keith Spillman
William Spillman

onald Spry
ames Spry
Jerry Spry
Shelby Spry
Tim Spry
David Steelman

ral Steward
ddie Stroud
Darlene Swicegood
Shirley Swicegood
Lois Swisher
Shirley Tise

John Trevitte
David Trexler
Bonnie Trivette
Calvin Trivette
Claudia Tutterow
Grady Tutterow

Larry Tutterow
Johnny Veach
Mary Vestal
Tony Wagner
Raymond Walker
Sara Walker

Kae Wall
Johnny Waller
Patricia Walls
Kent Walser
Madelyn Ward
Linda Warren

Linda Weatherman
Gerry Webb
Jerry Webb
Elaine Whitaker
Gary Whitaker
Janice Whitaker

Lawrence Whitaker
Vernon Whitaker
Ricky Whitley
Doris Willard
Betty Williams
Monte Wilson

Kay Wright
John Woodward
Ida Yates
Judy York
Charles Young
Albert Zauder

ATHLETICS

O! It is excellent
To have a giant's strength;
but it is tyrannous
To use it like a giant.

SHAKESPEARE

Davie County Library
Mocksville, N. C.

Varsity Football

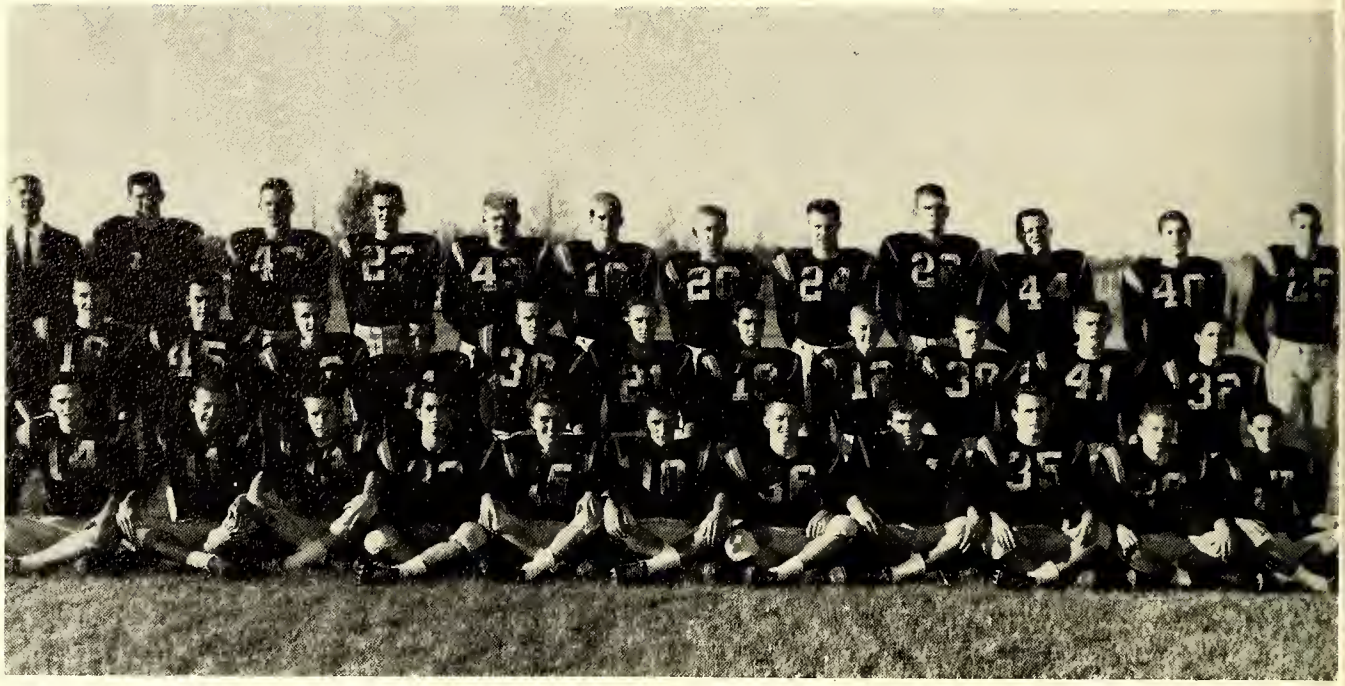

Tim Travis, Larry Gobble, Jerry Shore, Ken Cassidy, Larry Smith, Larry Payne, Ed Hinkle, Robert Hornstein, Tim Davis, Chris Hinkle, Jimmy Fuller, Norman Woodward, Howard Hutchens, Jack Hellard, John Towell, Buddy Plott, Ronnie McClamrock, Ronnie Beard, David Walker, Spurgeon Goss, Robbie Lanier, Ellis Leagans, Junior Nichols, Jim Eaton, Jimmy Steele, Richard Roberts, Jimmy Dickinson, Charlie Whitaker, Jimmy Sheek, Jimmy Anderson, Ed Bowles, Tony Byerly, Bill Evans.

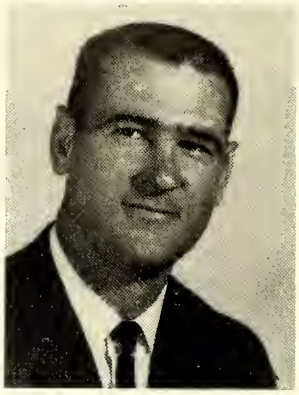

MR. JACK WARD
Athletic Director

MR. BILL PEELER
Coach

RANDY BEAUCHAMP
Manager

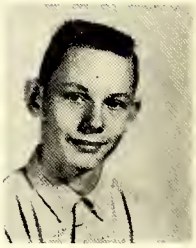

LARRY BUMGARNER
Manager

LARRY SMITH

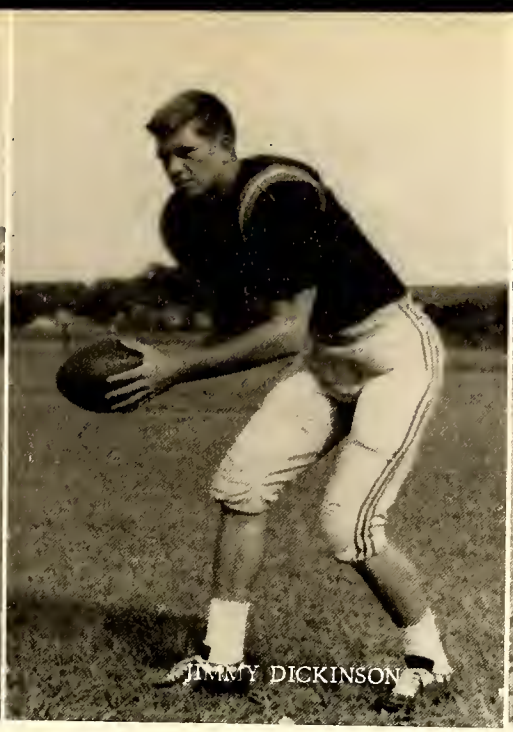
JIMMY DICKINSON

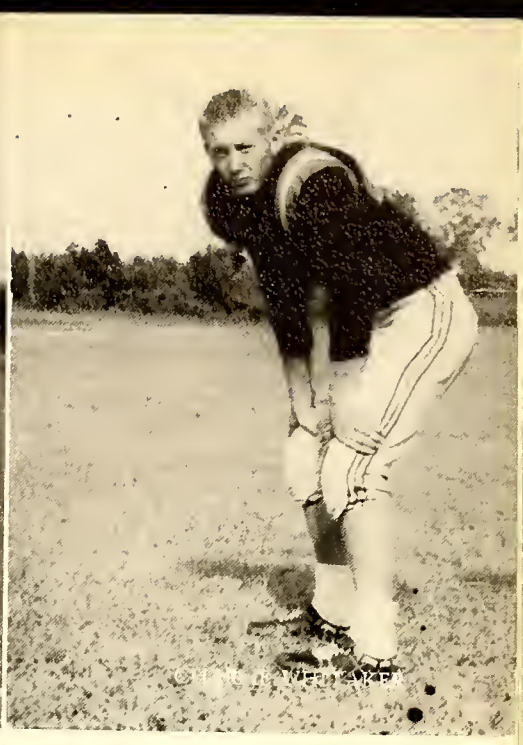

RONNIE BEAR

JERRY SHORE

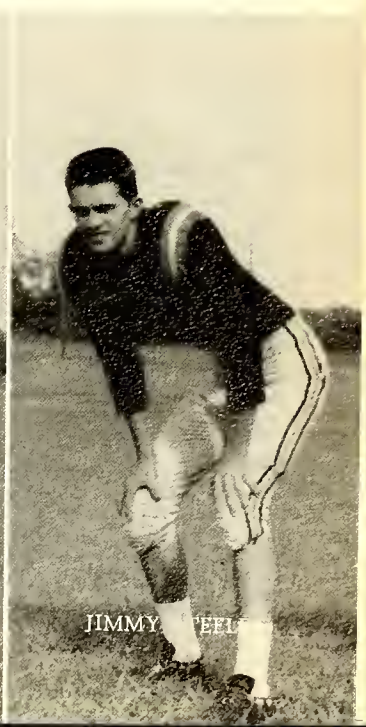

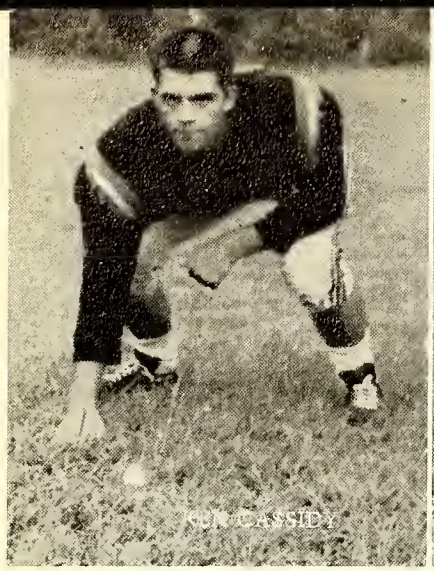

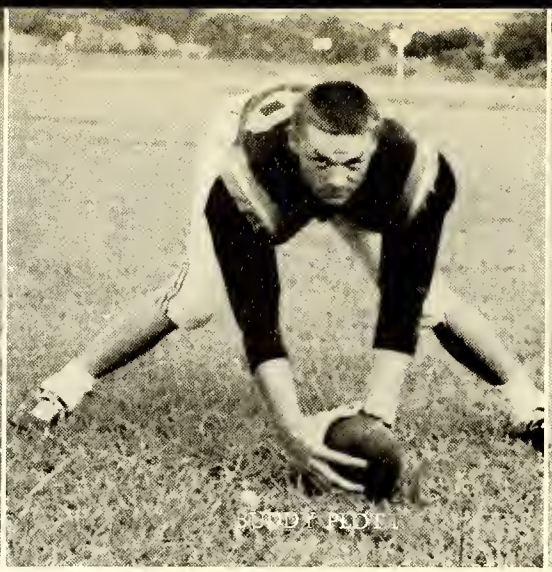

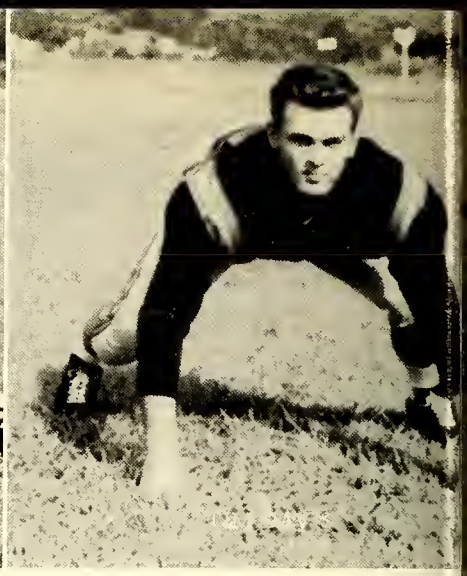

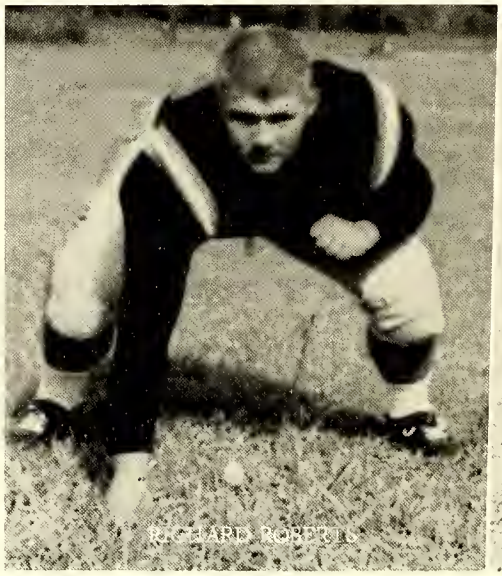

Freshman Football

Coach - BOB BUTTS, Manager - JOHNNY TOWELL

VICKIE FEIMSTER

BETTY WEST

DIANA GROCE

Davie High

Majorettes

BETTY JO LEWIS - Chief

GLENDA HENDRIX

KARLEEN SELL

DIANNE HENDRICKS

Rebels

Roger Pierce, Larry Smith, Jimmy Tutterow, Charles Crenshaw, Jimmy Anderson, Commie Shaffner, Chuck Tomlinson, Bill Evans, Harry Howell, Grimes Parker, Charles Merrell, Junior Beal.

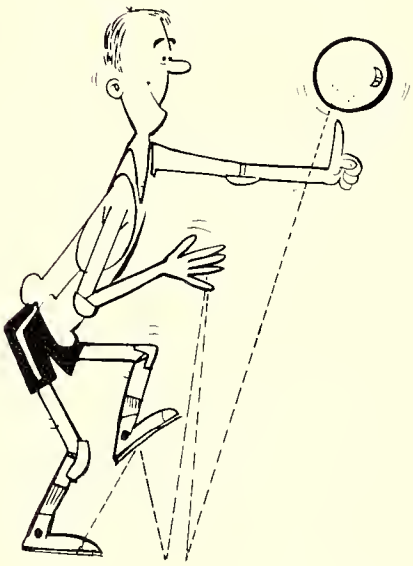

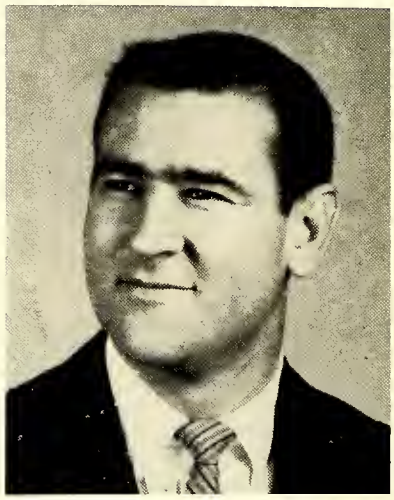

MR. JACK WARD - Coach

LARRY BUMGARNER
Manager

LARRY SMITH

JIMMY TUTTEROW

CHUCK TOMLINSON

BILL EVANS
Captain

Junior Varsity Basketball

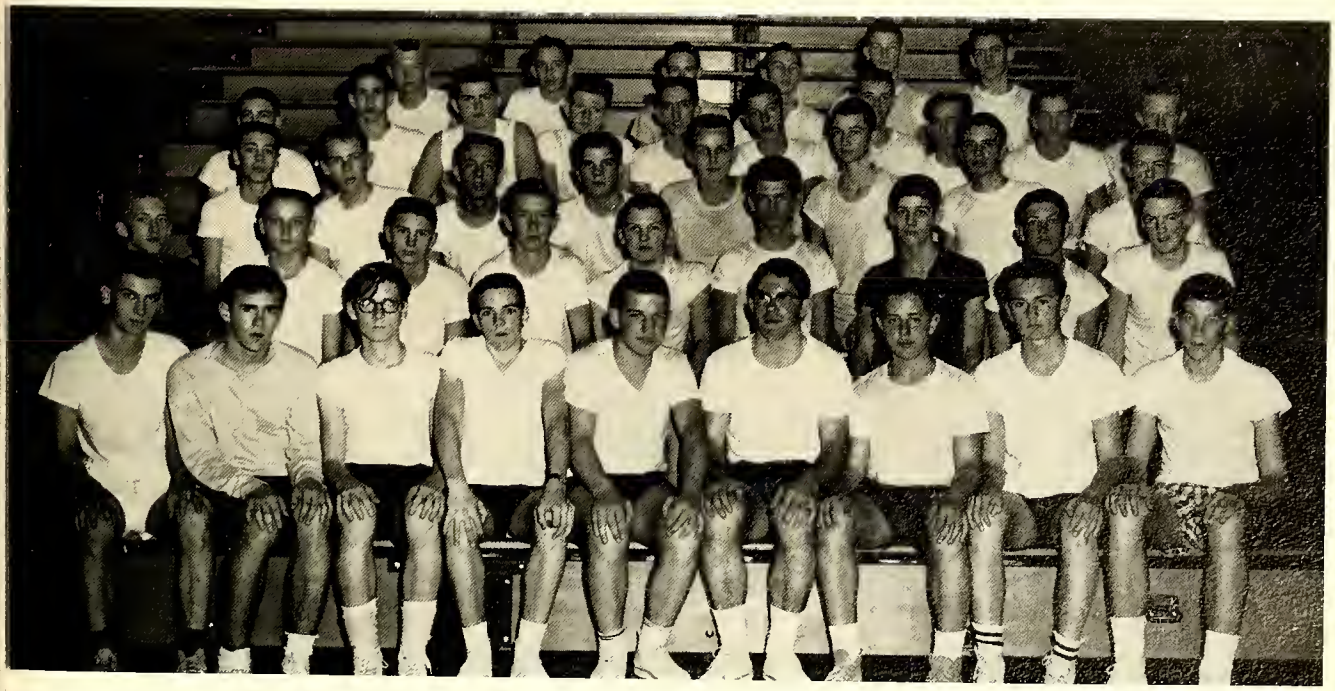

Coach - BOB BUTTS, Manager - JAMES ANDREWS

Rebellettes

Glenda Shelton, Kathy Grimes, Dorothy Seaford, Patsy Davis, Linda Schladensky, Jane Seaford, Mary Burchette, Hilda Harpe, Jo Lewis, Jane Smith, Christine Smith, Patsy Carter, Gay Hoots, Angella Andrews, Patsy Deadmon, Nancy Sheek, Sharron Cope.

JO LEWIS

CO CAPTAINS

HILDA HARPE

MRS. GENENE MUSE - Coach

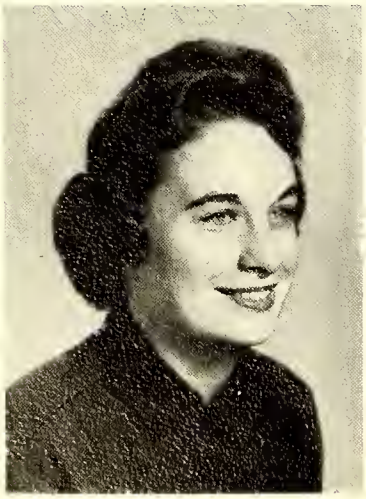

Manager

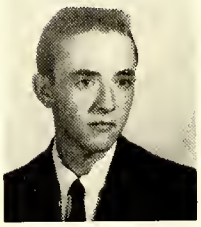

TOMMY DAYWALT

MR. BILL PEELER - Coach

Baseball 1961

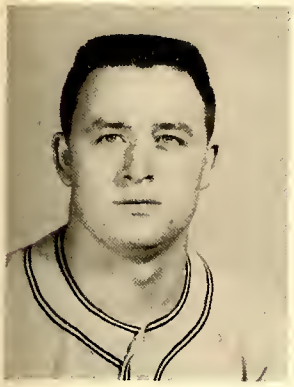

ED BOWLES

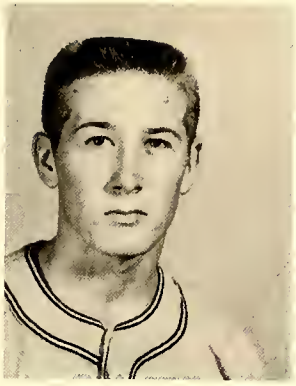

CHARLIE WHITAKER

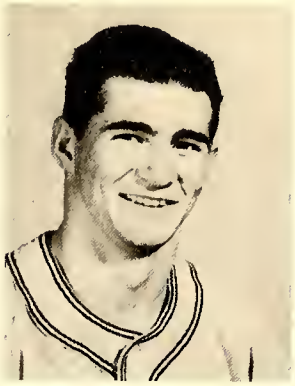

HERMAN BENNETT

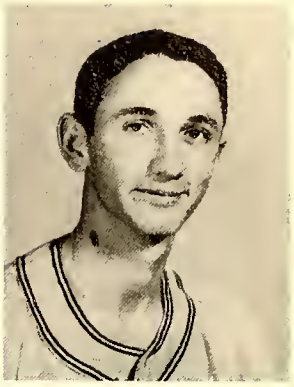

BOBBY PEOPLES

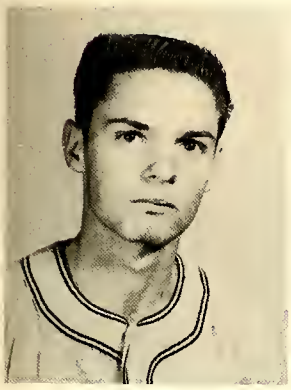

JUNIOR BEAL

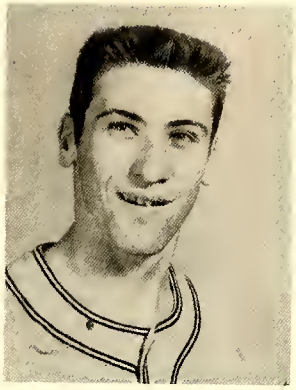

NORMAN WOODWARD

JOHN SEATS

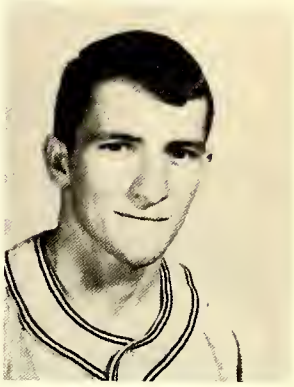

LARRY PAYNE

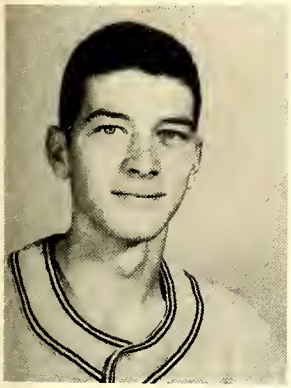

GRIMES PARKER

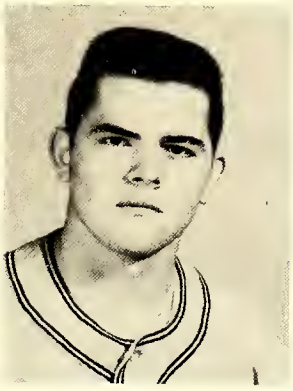

ROBBIE LANIER

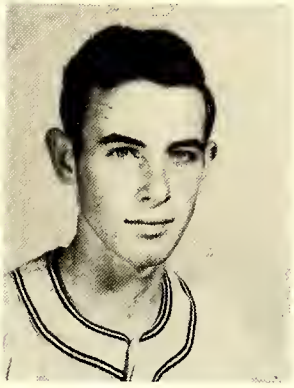

MELVIN DULL

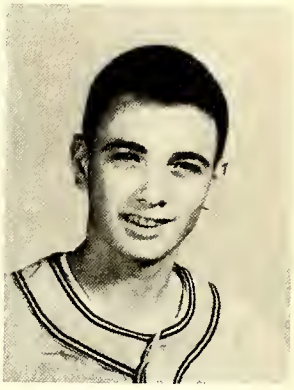

ROSS WANDS

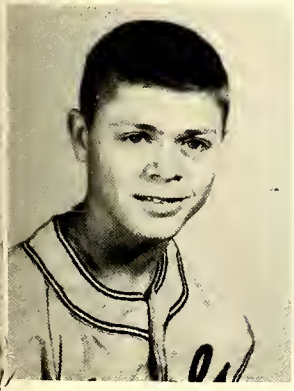

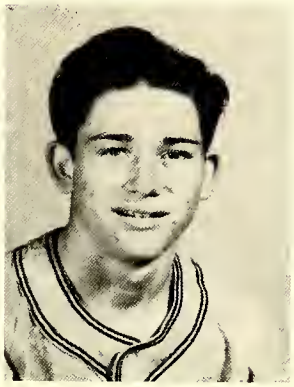

ROGER PIERCE

GARY McDANIEL

MR. BILL PEELER
Coach

TOMMY DAYWALT
Manager

Cheerleaders

1961-62

BARBARA SMOOT - Chief

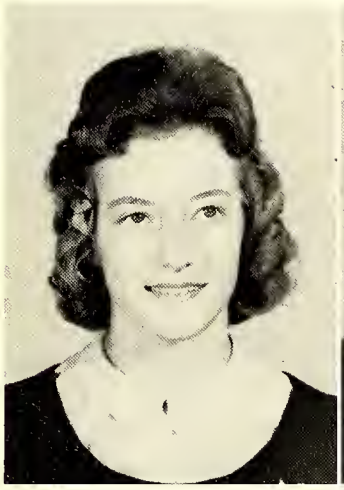

DOTTIE HOWARD
Co-Chief

SHERRY COLLINS

MARSHA STEWART

BRENDA HOWARD

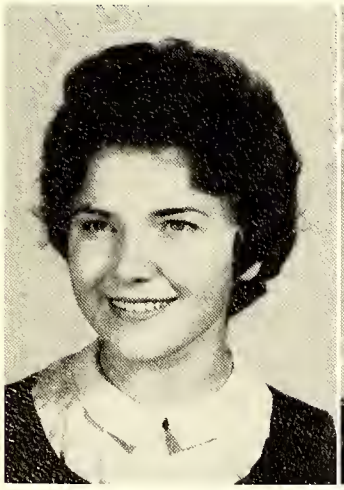

KARLISS WALKER

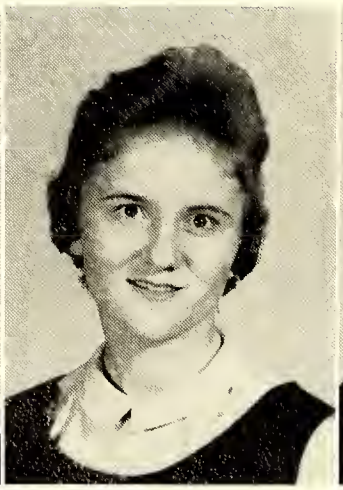

ANN FOSTER

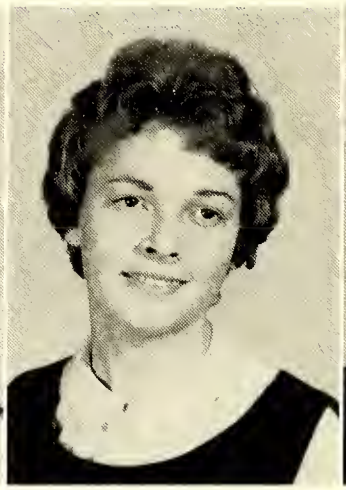

LINDA DULL

SHIRLEY BOGER

ACTIVITIES

Heigh-ho! sing heigh-ho! unto
the green holly;
Most friendship is feigning, most
loving mere folly:
Then, heigh-ho, the holly!
This life is most jolly!

SHAKESPEARE

Davie County Library
Mocksville, N. C.

Junior-Senior 1960-1961

Oriental Paradise

Boy and Girl Staters

Lyndia Jones, Molly Tutterow
John Andrews, Bill Evans, Billy Ellis

Marshals

1961

MOLLY TUTTEROW
Chief

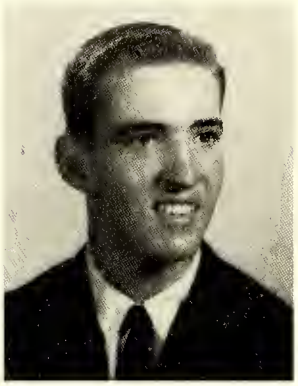

BILL EVANS

BRENDA ELLIS

ANN GLASSCOCK

BILLY ELLIS

EDIE HARTMAN

DOROTHY SHELL

KATHERINE HARDING

BETTY GRAVES

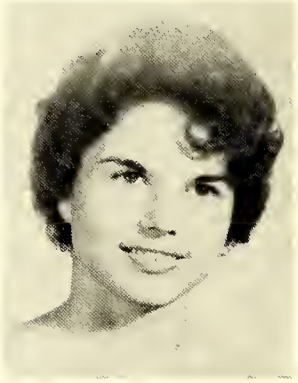

LYNDIA JONES

Homecoming Queen

MISS PAULETTE LANKFORD

Homecoming Sponsors

Robin Hodson, Christine Smith, Vickie Feimster, Marsha Stewart, Anne Dickinson, Dottie Howard, Sherry Collins, Betty Graves, Dorothy Shell, Brenda Howard.

Attendants

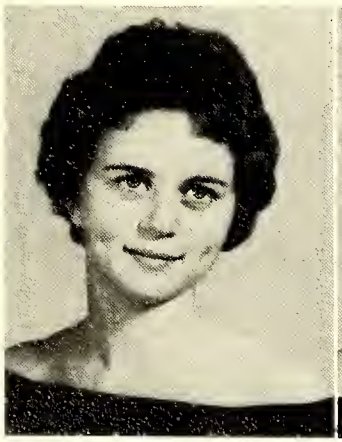

SHIRLEY BOGER

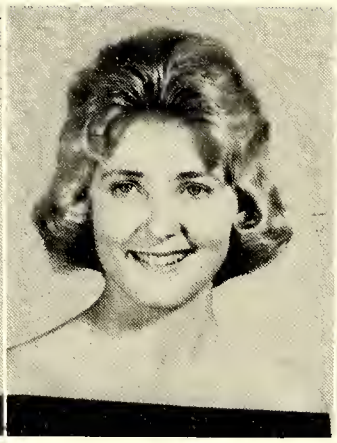

GLENDA HENDRIX

CHRISTINE SMITH

DIANNE HENDRICKS

Homecoming 1961

Miss Merry Christmas

MISS BETTY HENDRIX

Christmas 1961

"Sitting Pretty"

"Sing NOEL, NOEL"

There she is - Miss America.

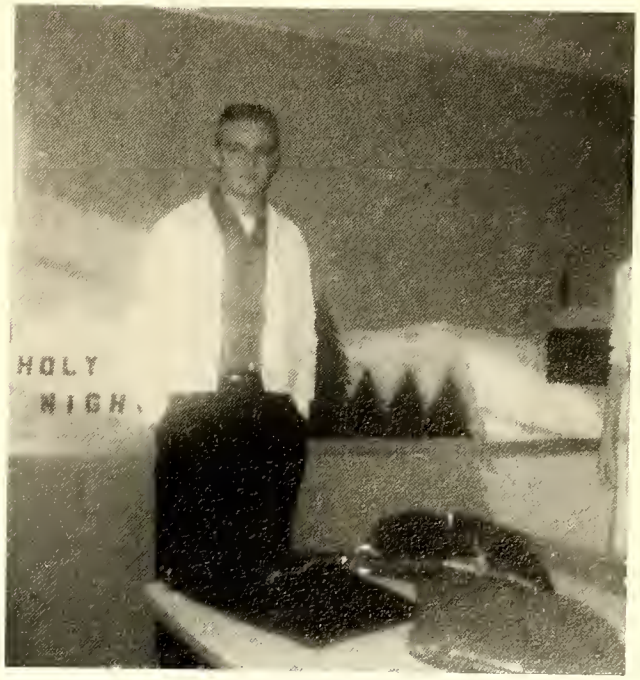

What have pocketbooks to do with Christmas?

Lunchroom Staff

Miss Sadie McCullough, Mrs. Lois Green, Mrs. Nellie Kimmer
Mrs. Ina Collette, Mrs. Ailene Cartner

ORGANIZATIONS

All the world's a stage

And all the men and women merely
players:

They have their exits and their
entrances;

And one man in his time plays
many parts, . . .

SHAKESPEARE

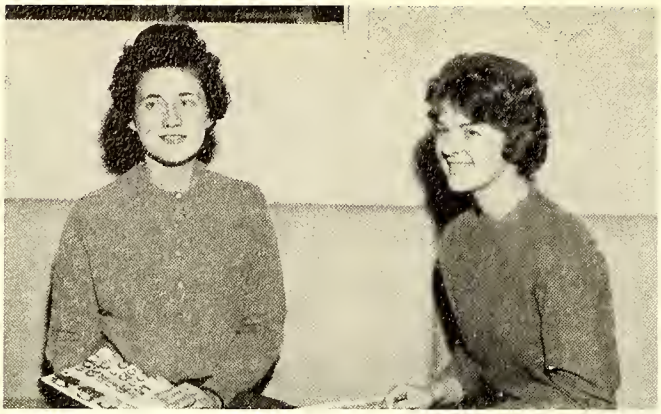

EDITOR-IN-CHIEF - Molly Tutterow
ASSOCIATE EDITOR - Ann Glasscock

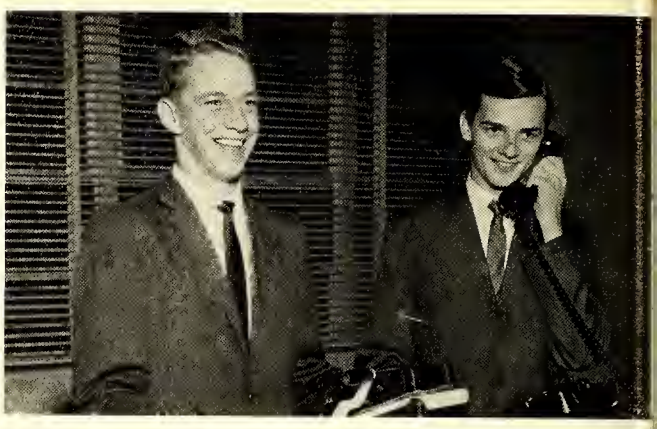

BUSINESS MANAGER - Ricky Bahnson
ASSOCIATE BUSINESS MANAGER - Hugh Partin

ADVISORS - Mr. Jim Wall
Miss Katherine Mullis, Mr. Walter Morris

Clarion Staff

Judy Carter, Barbara Dunn, Shirley Sammons, Geraldine Hepler, Dianne Ferebee, Julia Craven, Kay Matthews, Rocky Johnson, John Andrews, Larry Barnes, Jimmy Tutterow, Faye Crotts, Beth Ridenhour, Bob Shelton, Johnny York, Ken Cassidy, Paulette Lankford, Joyce Jones, Dorothy Shell, Phyllis Carter, Patricia Harpe, Jo Lewis, Ronald Richardson, Betty Graves, Otelia Dull, Hilda Harpe, Vicky Feimster, Diana Groce, Judy Pence, Linda Foster, Sue Crotts, Brenda Ellis, Ann Spillman, Barbara Smoot, Kay Chapman, Brenda Boger, Linda Wood, Pat Wagner, Alma Branham, Edward Hinkle, Chuck Tomlinson, Tommy Daywalt, Judy Harpe.

Student Association

President, Art Upshaw
Vice President, Vicky Feimster
Recording Secretary, Diana Groce
Corresponding Secretary, Larry Smith
Treasurer, Ricky Bahnson

Brenda Howard, Charles Crenshaw, Linda Barnhardt, Chris Hinkle, Patsy Davis, Jean Harpe, Wanda Gregory, Sarah Laird, Jane Smith, Dottie Howard, Ann Cassidy, Patricia Caudle, Gaye Hoots, Julia Richie, Karetha Gullett, Monty Wilson, Ann McCullough, Judy Hendricks, Brenda Carter, Carol Brigman, Madelyn Ward, Kent Walser, Jimmy Melton, William Patton, James West, Earl Smith, Judith Reavis, Steve Leary, Jane Seaford, Dorothy Seaford, Linda Schladensky, Martha James, Joyce Griffin, Judy Hall, Mary Burchette, Judy Creason, Brenda Ellis, Gaye Crotts, Otelia Dull, Bill Evans, Ronnie McClamrock, Jimmy Sheek, Jane Mando, Ann Foster, Molly Tutterow, Larry Hendricks, Brenda Boger, Dorothy Shell, Harold Cassidy, Johnny Parker, Philip Seats, Clay Eaton, Jewell Seaford, Nancy Sheek, Nancy Ramseur, Gaye Boger, Patricia Harpe, Betty West.

National Honor Society

Bill Evans - President, Molly Tutterow - Vice President, Betty Graves - Secretary, Treasurer - Edie Hartman, Ann Glasscock - Chaplain, Brenda Ellis - Reporter, Bill Ellis, Katherine Harding, Ronald Hendrix, Lyndia Jones, Dorothy Shell.

James Andrews, Herman Bennett, Shirley Boger, Mary Burchette, Sherry Collins, Lula Cook, Judy Creason, Charles Crenshaw, Linda Dull, Jimmy Groce, Shirley Hendrix, Gaye Hoots, Brenda Howard, Dottie Howard, Sara Laird, Ann Lipham, Vivian Marion, Charles Markland, Barbara McDaniel, Bob Peoples, Julia Ritchie, Dianne Rumple, Dorothy Sain, Bill Sexton, Jimmy Sheek, Jane Smith, Mary Lou Smoot, Marsha Stewart.

Newspaper Staff

EDITOR-IN-CHIEF
John Andrews

ASSOCIATE EDITOR
Brenda Ellis

Ann Foster, Mary Lou Smoot, Linda Wood, Elsie Purvis, Marlene Boger, Charles Crenshaw, Bob Peoples, Jimmy Groce, Jimmy Fuller, Vivian Marion, Betty Zimmerman, Herman Bennett, Edith Hartman, Patricia Wagner, Missy Waters, Alma Branham, Hilda Harpe, Ann Spillman, Vicky Feimster, Betty Hendrix, Patricia Harpe, Ross Wands, Tommy Daywalt, James Andrews.

Davie High

School Band

Junior Band

Glee Club

SECTION I: President, Barbara Smoot; Vice President, Diana Groce; Secretary, Vicky Feimster; Treasurer, Brenda Boger; Pianist, Ann Glasscock. SECTION II: President, Karliss Walker; Vice President, H. B. Forrest; Secretary, Linda Schladensky; Treasurer, Judith Reavis; Pianist, Marsha Stewart.

French Club

President, Art Upshaw; Vice President, Judy Creason; Secretary, Jo Lewis; Treasurer, Dorothy Shell.

Latin Club

FIRST YEAR: President, Sue Ellis; Vice President, Angela Andrews; Secretary, Connie Gardener; Treasurer, Mike Rothrock.

SECOND YEAR: President, Charles Merrell; Vice President, Steve Leary; Secretary, Sarah Laird; Treasurer, Martha James.

Math Club

President, Bill Evans; Vice President, Ricky Bahnson; Secretary, Molly Tutterow; Treasurer, Rocky Johnson; Sponsor, Mrs. Jamerson.

Science Club

President, Bill Evans; Vice President, Chuck Tomlinson; Treasurer, Charles Merrell; Secretary, Betty West.

Future Teachers of America

President, Shirley Boger; Vice President, Anne Dickinson; Secretary, Brenda Howard; Treasurer, Jane Mando.

Library Club

President, Vivian Marion; Vice President, Ann McCullough; Secretary, Judy Pence; Treasurer, Julia Richie; Reporter, Christine Clement.

Future Homemakers of America

President, Linda Boger; Vice Presidents, Carol Nash, Judy Phipps; Secretary, Shirey Hendrix; Treasurer, Jane White; County Officer, Joann Peoples.

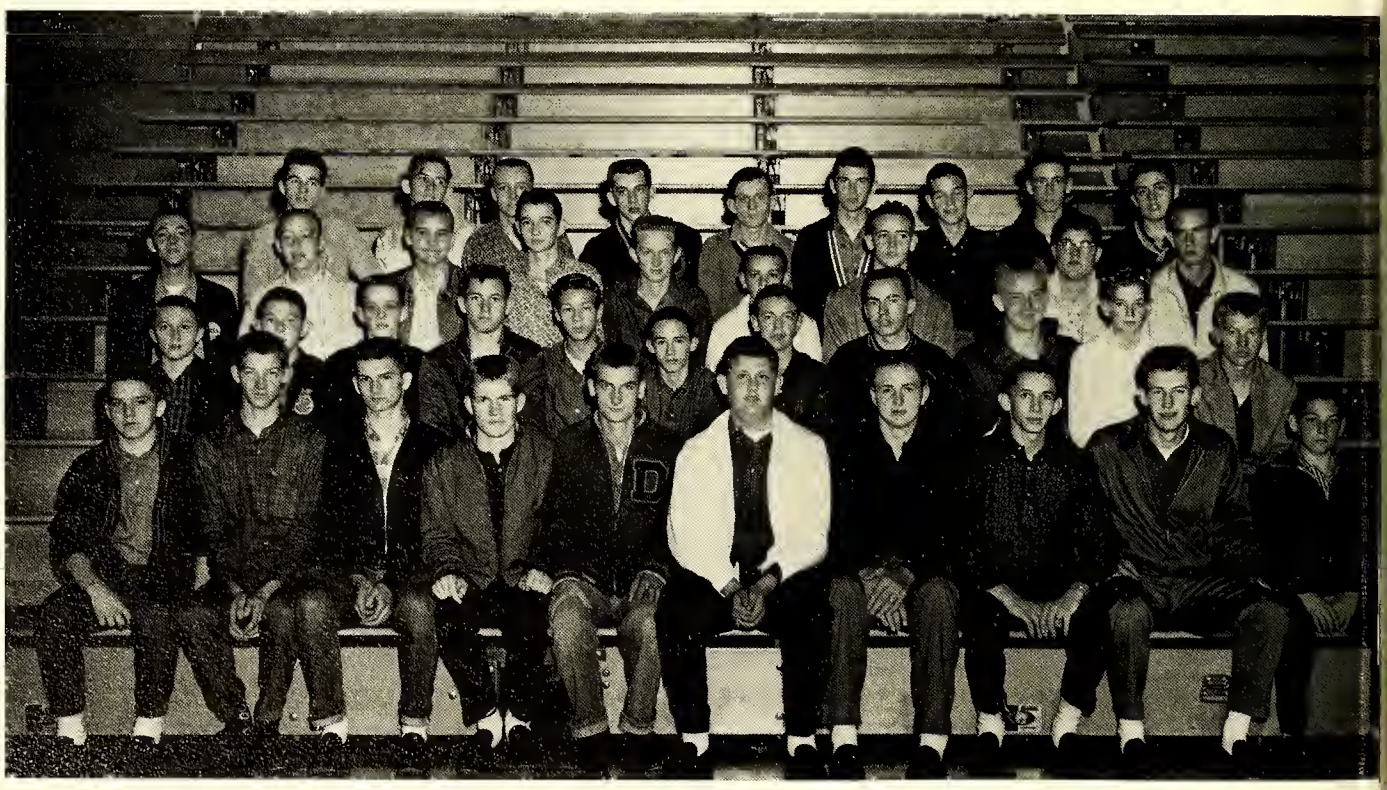

Future Farmers of America

President, Carl Reavis; Vice President, Carl Bailey; Secretary, Fletcher Ferebee; Treasurer, Gary Livengood; Reporter, Buddy Eaton; Sentinel, David Bowles.

Monogram Club

4-H Club

President, Ann Foster; Vice President, Ann Cassidy; Secretary-Treasurer, Jane Seaford.

Hall Monitors

Safety Club

Bus Drivers

President, Nancy Munday; Vice President, Harold Wood
Secretary-Treasurer, Louise Beck

Junior Play Cast

Sponsors - Mrs. Fletcher Andrews, Miss Claire Wall; Cast - Judy Pence, Edward Hinkle, Beth Ridenhour, Raymond Gibson, Dorothy Cornatzer, John Andrews, Lyndia Jones, Bob Ginther, Diana Groce, Ronald Hendrix, Ann Spillman, Sandra Bowers, Tommy Daywalt.

Office Club

Carl Bailey, Louise Beck, Sandra Bowers, Ruby Bowles, Frances Ellis, Judy Hendricks, Shirey Hendricks, Jo Ann Peoples, Louise Smiley, Maurice Ward, Betty West, Mrs. Sue Earnhardt, Secretary to the Principal.

Photography Club

President, Paulette Lankford; Vice President, Sue Crotts; Secretary-Treasurer, Barbara Dunn.

ADVERTISERS

This above all — to thine own self be true,
And it must follow, as the night the day,
Thou canst not then be false to any man.

SHAKESPEARE

Congratulations

to the

class of

1962

ERWIN MILLS, INC.

Cooleemee North Carolina

Compliments

of

A FRIEND

MOCKSVILLE FEED MILLS

Poultry Feed Specialists

Selected Brand Feeds

Mocksville

North Carolina

THE MUSIC MART

For

Your Musical Needs

Band Instruments, Pianos, Organs, Sheet Music

1912 W. Innes St. Salisbury, N. C. Phone 633-1981

BAITY'S

TIRE SERVICE

Recapping

U.S. Royal Distributor

Phone FO 6-2128
634-2365

Yadkinville, N. C.

Mocksville, N. C.

ANDY'S PURE SERVICE

Batteries - Road Service - Tires

Phone 634-5213

Mocksville North Carolina

RED'S PLACE

Gas, Oil, Groceries, and
General Merchandise

Advance, North Carolina

Phone 543-2565

**ADVANCE
BARBER SHOP**

Advance, North Carolina

JOHN SHEET, Proprietor

**DAVIS
COUNTRY MARKET**

Highway 158
Across From
Smith Grove School

Groceries, Gas, and Oil
Fast, Courteous Service

CENTER FOOD MARKET

Fresh Meats

Groceries, Produce

Advance, N. C.

DANIEL FURNITURE & ELECTRIC CO.

Furniture, All Kinds
Hotpoint Appliances
Overhead Bridge

Phone 634-2492

Mocksville, North Carolina

D. D. BENNETT & SONS

Purina Chows
Sherwin-Williams Paint
Philco Appliances

Phone 543-2765

Cornatzer North Carolina

ARROW, INC.
Construction

Charlotte

North Carolina

R. L. FOSTER'S
GROCERY

Fresh Meats, Groceries
Dry Goods, Feeds

Cooleemee, North Carolina
Phone 2431

SANFORD MOTOR CO.

New -- Used

Cars and Trucks

C. C. SANFORD SONS COMPANY

"The Home of Better Merchandise for 95 Years"

RANKIN-SANFORD IMPLEMENT COMPANY

"Farmall Tractors and International Trucks"

Mocksville, North Carolina

DAVIE JEWELERS

Court Square - Mocksville, N. C.

Diamonds - Watches - Jewelry

Silver - Crystal - China

Guaranteed Watch Repair

DAVIE FURNITURE COMPANY

Mocksville 634-2372

Cooleemee 2451

the SIEGLER OIL HOME HEATER

Authorized Dealer for

Siegler Oil Home Heaters

P & G AUTO PARTS

226 Depot Street

Mocksville, North Carolina

Phone 634-5120

Success and Best Wishes to the Class of 1962

PENNINGTON CHEVROLET CO., INC.

Sales and Service

O. K. POPE, President

J. W. PENNINGTON

Secretary and Treasurer

Mocksville, North Carolina

Firestone

HOME & AUTO SUPPLY

Phone 634-5132

Mocksville, North Carolina

HEFFNER'S FOODLAND

Super Market - Groceries
Meats - Fresh Vegetables

Mocksville
North Carolina

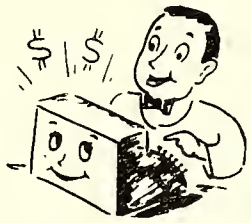

SHORTY YORK'S

SINCLAIR SERVICE STATION

Wash
Wax
Lubrication
Oil Change
Brake Adjustments

Road Service
Batteries
Tires
Tubes
Motor Tune-Up

Auto Accessories

Pick-Up Delivery Service

Emergency Road Service

AAA

Carolina Motor Club

Phone

Day	634-2628
Night	634-2355

Mocksville, North Carolina

C'S BAR B.Q.

Dining Room
Curb Service

634-2495

C. WARD Proprietor

Mocksville, North Carolina

R. D. REAVIS
SERVICE STATION

Groceries

Liberty Church Road
Route 3
Yadkinville, North Carolina

Phones: Shop 634-2379
Home 634-2796

MOCKSVILLE MOTOR CO.

Ornamental Iron and Welding

Mocksville, N. C.

LESTER F. DWIGGINS, Mgr.

Compliments of

POTTS GROCERY AND GRILL

Route 5
Mocksville, North Carolina
Ph. 543-33873

Courtesy of

FOSTER & DEADMON

SERVICE STATION

L. R. POWELL LUMBER CO.

Manufacturers of

All Kinds of Crating

Esso DEALER

SHORE'S ESSO SERVICENTER

Cooleemee, North Carolina

JOE S. SHORE Phone: 3556

Compliments of

C & R

CLEANERS & LAUNDERETTE

"Cleaning at Its Best"

Phone 543-2565
Advance, N. C.

FOSTER'S ESSO

Route 1

Advance

North Carolina

THE REMNANT SHOP

Sew and Save
All kinds of cloth, sewing notions, drapery material, patterns, and gifts.

RUTH AND SAMUEL W. HOWELL

Compliments of

R. PAUL FOSTER

Groceries

Route 1
Advance, North Carolina
Phone 543-2986

For Complete Coverage on

News and Advertising

THE DAVIE COUNTY ENTERPRISE RECORD

Phone 634-2120

COMPLIMENTS OF

COOLEEMEE
REXALL DRUG STORE

BENNET-ELLIS

Rapidayton Water System
Star Brand and Wolverine Shoes

Phone 543-3216

Farmington, North Carolina

Congratulations!
Compliments of

ADVANCE

MILLING COMPANY
Feed Grinding and Mixing
"We Respectfully Solicit
Your Patronage."
Phone 543-2642
Advance, North Carolina

WALKER'S SUPER MARKET

"Walk in...

Walk Out With Bargains"

Mocksville, North Carolina

BUCK ELLIS

HOME OIL SERVICE

Kerosene Fuel Oil

Phone 2891
Cooleemee
North Carolina

Pocahontas

Canned Vegetables

THOMAS
AND HOWARD COMPANY

CLEMMONS MILLING COMPANY

Manufacturers of
Supreme Brand Feeds
Fertilizer :: Seed

Phone RO 6-6871

Clemmons, North Carolina

COMPLIMENTS OF

VETERANS
GREASE & TALLOW CO., INC.

Poultry By-Product - Feather Meal - Grease

LIberty 6-3411 Harmony, North Carolina

L. G. Balfour Company
ATTLEBORO MASSACHUSETTS

The Most Distinguished Name in School and College Jewelry

THE Balfour MARK

YOUR GUARANTEE OF:
Perfect Satisfaction
Unmatched Quality
Dashing Style
Complete Security

Use
FAT BOY
Note Book Paper
Manufactured by
CAROLINA PAD & PAPER CO.

COOLEEMEE
SERVICE STATION
CHARLIE JORDAN, Proprietor
TEXACO
Cooleemee North Carolina

WAGNER'S JEWELRY
Watches - Diamonds - Jewelry
Easy Credit Terms
Phone 3831
Cooleemee, North Carolina

For All Your Insurance Needs
MORRIS-LAREW INSURANCE AGENCY
Telephone 634-2362
Mocksville, North Carolina

MILLER'S
DINER-RESTAURANT
Complete Catering Service
Phone 634-8908
Statesville Road
Mocksville, North Carolina

CONGRATULATIONS
TO
CLASS OF 1962

"Willie Wiredhand"

"Willie Wiredhand" is a true Rebel, serving the electric needs of Davie County High School...

DAVIE ELECTRIC MEMBERSHIP CORPORATION

Mocksville, N. C.

Serving 8,300 Members in Davie, Iredell, Rowan, Yadkin, Alexander and Wilkes County

Compliments
of

AMERICAN TAXI

Compliments
of

**B. C. MOORE
& SONS, INC.**

Mocksville, N. C.

MANDO & CO., INC.

Plumbing and Heating

Free Estimates

Ph. 634-2370 Mocksville

**HARPE MUTUAL
INSURANCE AGENCY**

Auto - Casualty - Fire

ELBERT H. HARPE, Agent

Phone 634-2970
600 Avon St. Mocksville, N. C.

REAVIS AUTOS, INC.

Wilkesboro Street Phone 634-2161

Mocksville, North Carolina

Your Hometown Ford Dealer

Best Wishes to Class of 1962

U-STOP-N-GRILL

Specialize in Complete Dinners

Sandwiches and Short Orders

We Cater to Parties

Open 24 Hours a Day

LAWRENCE DRIVER, Proprietor

Phone 2981

Cooleemee North Carolina

THE J. N. LEDFORD COMPANY

Cooleemee, North Carolina

Hardware
Furniture

Groceries
Appliances

Wearing Apparel for Entire Family

Televisions Telephone 2361 Radios

L. C. DEDMON, Manager

DAVIE AUTO PARTS COMPANY, INC.

Automotive Parts and Equipment
Goodyear Tires
Tire Recapping
Machine Shop

Phone 634-2152

Mocksville, North Carolina

HENDRICKS AND MERRELL FURNITURE COMPANY

Furniture and General Electric Appliances

"Where Comfort and Economy Meet"

Phone 634-5131

Mocksville, North Carolina

You've Tried the Rest - Now Try the Best

RE-NU DRY CLEANERS

You may get the product and service cheaper at other places--

But remember - you only get what you pay for!

Cleanliness is the next thing to Godliness.
Go to the church of your choice this Sunday;
And we hope we're your choice of cleaners on
Monday!

Congratulations to the Graduating Class of

1962

Proprietor - BRUCE E. HINKLE

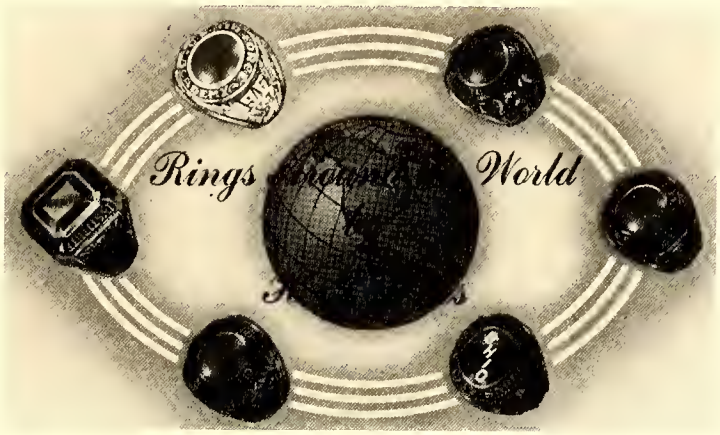

E. L. HEDRICK

REPRESENTATIVE

Taylorsville, N. C.

Compliments of

BILL'S BARBER SHOP

BILL McDANIEL
and

DOT'S BEAUTY SHOP

DORIS McDANIEL

Route 3
Cornatzer, North Carolina
Phone 543-2710

DAVIE

FEED & SEED COMPANY
Custom Grinding and Mixing
Seed Cleaning
Purina Chows
Baby Chicks
Sanitation

Phone 634-2017
Yadkinville Road at City Limits

PRINCESS THEATER

"Motion Pictures at Their Best"

Phone 634-2490

Mocksville North Carolina

DAVIE

TRACTOR & IMPLEMENT COMPANY

Telephone 634-2860

Mocksville, North Carolina

WILKINS DRUG COMPANY

The Rexall Store

Drugs Prescriptions
Veterinary Supplies

Phone 634-2121

Mocksville North Carolina

CALL AND BOOE SUPERETTE

Groceries Meats
Feeds Appliances

"Where the Best in Foods Cost You Less"

Cooleemee, North Carolina

COMPLIMENTS

OF

MOCKSVILLE DAY NURSERY & KINDERGARTEN

MRS. H. E. PARTIN

Owner, Operator

JAMES E. KELLY, SR.
and
JAMES E. KELLY, JR.

INSURANCE

303 Wilkesboro Street

Phone 634-2937
Mocksville, North Carolina

H. H. CRANFILL
M. H. WAGNER
J. P. WAGNER
C & W TIRE SERVICE
New and Used Tires
Recapping
Truck - Tractor - Passenger
Located Intersection 601 and
801 South
Cooleemee, N. C.
Phone 3166 or 3167

Phone 634-2110

TAR HEEL SEED CO.

Seeds - Fertilizer
Seed Cleaning
Lime Spreading

301 Depot Street
Mocksville, N. C.

EVANS HARDWARE & SUPPLY COMPANY

Sporting Goods - Fishing Tackle
Builders' Supplies

Mocksville, North Carolina

Phone 634-2374

Electricity Does So Much Costs So Little

The cost of most items you use today has more than doubled since 1940 But, during the same period, the unit cost of electricity has **decreased** 38% while your residential usage has **increased** five times, indicating a higher standard of living. Electricity is the biggest bargain in your family's budget!

The electric way, best today—tomorrow, the only way

DUKE POWER COMPANY

MOCKSVILLE FLORIST

"Say It With Flowers"
and
GABLE'S CLOTHING STORE

SAM MURPHY, Owner

137-139 Salisbury St.
Mocksville, N. C.

MOCKSVILLE GULF CENTER

Auto Accessories, Car Wash
Road Services, Wheel Balancing
Tires and Batteries, Greasing

Phone 634-2485
Wilkesboro Street and
Church Street

COMPLIMENTS OF

UNITED TEXTILE WORKERS OF AMERICA

AFL - CIO

Local 251

Cooleemee, North Carolina

CRAVER'S GRILL

Sandwiches and Short Orders

JIM CRAVER, Manager

Route 5 Mocksville, N. C.

School and Office Supplies
Portable Typewriters
Greeting Cards
and Stationery

EARLES'
OFFICE SUPPLIES

Salisbury, North Carolina

BOGER
PURE SERVICE

Auto Accessories
Kurfees Paints
Fishing Equipment

Phone 634-2240
Mocksville, N. C.

Compliments of

HALL DRUG COMPANY
"The Link Between You and Your Doctor"

Mocksville, North Carolina

CREASON'S SHELL

Cooleemee, N. C.

HENDRICKS BROTHERS

Guaranteed Used Cars

Mocksville, North Carolina

Phone 634-5010

HODGSONS
BARBER SHOP

Cooleemee, N. C.

SHORE'S
AMOCO SERVICE

Amoco Tires
Amoco Batteries

Phone 634-2253
Mocksville, North Carolina

Central Carolina

BANK & TRUST COMPANY

Cooleemee
North Carolina

Daily Interest
3% on Savings

Auto, Farm, Personal,
and
Commercial Loans

COMPLIMENTS OF

BANK OF DAVIE

Established 1901

Serving Davie County for 60 Years

Banking on the Youth of Davie County
for the Next 60 Years

Member of F. D. I. C.

Compliments of

RINTZ'S 5¢ TO $5 STORE

Mocksville, North Carolina

Compliments of

FOSTER'S WATCH SHOP

Jewelry Headquarters

Phone ME 4-2731
Mocksville North Carolina

MOCKSVILLE CASH STORE

Shoes - Dry Goods - Work Clothes

Mocksville, North Carolina

EDD'S

RADIO & TV SERVICE

Your Philco Dealer

South Main Street
Phone 634-2264

Mocksville, N. C.

LANDMARK OF OLD SALEM

SALEM PAPER COMPANY

Paper - Bags - Twine - School Supplies

1025 Canal Drive - Box 5155
Winston-Salem, N. C.

RALPH LAWSON
Representative

Office Phone 4-0595

Home Phone 3-8105

PEPSI-COLA BOTTLING CO.

Winston-Salem, N. C.

CROSS ROAD SERVICE

ELMO FOSTER, Proprietor

Gas, Oil and Groceries

Route 3

Mocksville, North Carolina

JOHN TAYLOR FOSTER

Homes Built
Free Estimates
Old Homes Repaired or Remodeled

Rt. 1 Advance

543-2097

FRANCES

HAIR STYLING

Professional Hair Styling

ERVIN AND FRANCES DANIEL

Phone 634-2844
Highway 601

South Mocksville

Compliments of

SOUTH-END

BARBER SHOP

John Moore Larry Leonard

Welcome to

All High School Boys

SHEETS

DRIVE IN

Specializing in
Pit-Cooked Bar-B-Q
and
All Kinds of Sandwiches

Highway 158

Phone 543-2983

VERNON M. DULL, Mgr.
CONNIE LONG, Service

VERNON'S

For Quality Furniture and Appliances
Phone
MEdford 4-2748
Court Square
Mocksville, N. C.

JOE SMITH

SERVICE & GROCERY

Gas - Oil - Groceries

Friendly Service

Rt. 1 Advance

543-2016

Compliments

of

DR. JOHN P. SPARGE

Cooleemee, N. C.

FOSTER & TURRENTINE

FEED MILL

Corn Meal, Feed,
and Custom Grinding

Mocksville North Carolina
Phone 634-2377

"We appreciate your business"

FRED TUTTEROW'S

GROCERY & SERVICE

Pure Oil Products

Phone 634-2465
Route 1
Mocksville, N. C.

KEN'S AMERICAN

Route 1

Harmony, North Carolina

Phone 543-3386

MOCKSVILLE

HOME & AUTO SUPPLY

135 Salisbury Street
Mocksville, N. C.
634-2625

Motorola T. V.
B. F. Goodrich Tires
Arthur Fulmer Seat Covers

People you like . . . like Coke!

"COKE" IS A REGISTERED TRADE-MARK

BOTTLED UNDER AUTHORITY OF THE COCA-COLA COMPANY BY
WINSTON COCA-COLA BOTTLING CO.
Winston-Salem, N. C.

Compliments of

W. G. WHITE AND CO.

633 N. Cherry St.

Winston-Salem, N. C.

SMITH'S
ESSO SERVICE
SMITH'S OIL COMPANY

Esso DEALER

North Main Street
Mocksville, North Carolina

Best Wishes to the
Entire Student Body

CENTRAL TELEPHONE COMPANY

DAVIE
FREEZER LOCKER, INC.
Freezer Lockers
Meat Curing
Cold Storage
Poultry Dressing

Phone 634-2735
Mocksville, North Carolina

JOHNSON'S GROCERY
SERVICE AND GRILL

Phone 543-3198

Farmington North Carolina

MOCKSVILLE BUILDERS' SUPPLY
Dealer in
Lumber Building Material
Lucas and Super Kemtone Paint

Phone 634-2016

EDWARDS
FURNITURE & UPHOLSTERING CO.
Manufacturer of
Living Room Furniture
Also
Nationally Advertised Brands

Route 1, Mocksville, N. C.
Phone 634-2244

EVANS AUTO SERVICE

Mocksville, North Carolina

Phone 634-2363

BUCK'S BAR-B-Q

Best Wishes to the Class of '62

Winston-Salem Highway
Mocksville, N. C.

TAYLOR PUBLISHING COMPANY
"The World's Best Yearbooks Are Taylor-made"
YEARBOOKS

920

19416

DAVIE CO. PUBLIC LIBRARY
MOCKSVILLE, N. C.

Davie County Library
Mocksville, N. C.

TAYLOR-MADE
YEARLOCKS